



Appendix C

Support Maps

This appendix contains support maps for the watershed project plan. It includes urban floodplain maps that minimally display the 100-year and 500-year frequency flood limits and depth, breach impact areas, recreation development maps and other informational maps.



Legend

- South Branch Sub-Watershed
- FEMA Flood Zones**
- A
- AE
- Flood Disasters - 1882
- Flood Disasters - 1900
- Flood Disasters - 1830
- White Earth Reservation

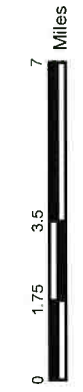

Floodplains (FEMA Flood Zones)
 South Branch Sub-Watershed
 Affected Environment
 Wild Rice Watershed District

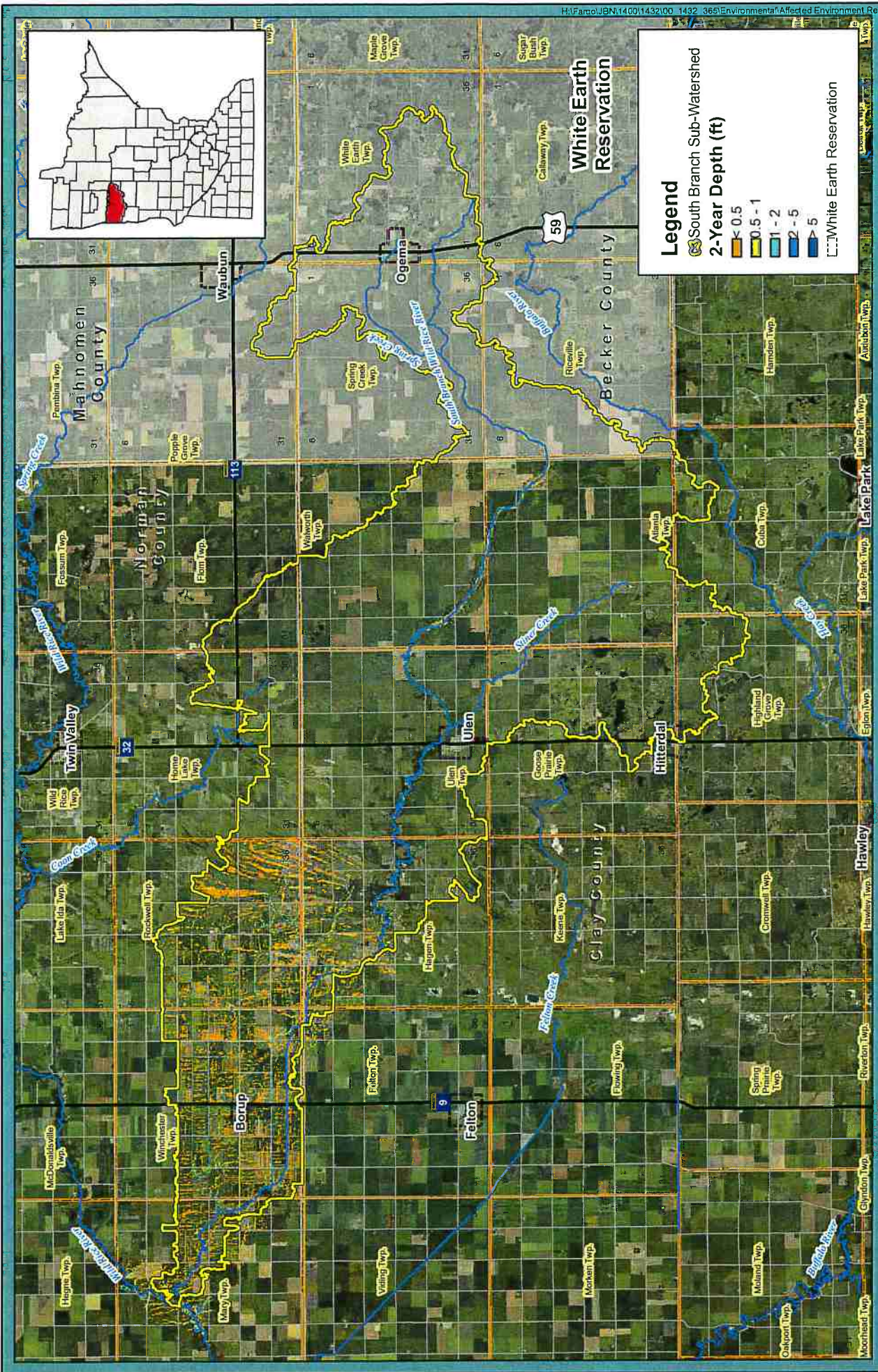

Legend

- South Branch Sub-Watershed
- 2-Year Branch Depth (ft)**
- < 0.5
- 0.5 - 1
- 1 - 2
- 2 - 5
- > 5
- White Earth Reservation



Flood Inundation Mapping 2-Year, 24-Hour
 South Branch Sub-Watershed
 Affected Environment
 Wild Rice Watershed District

C-2.1

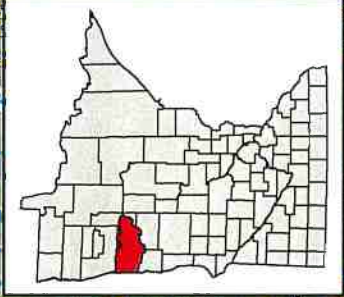
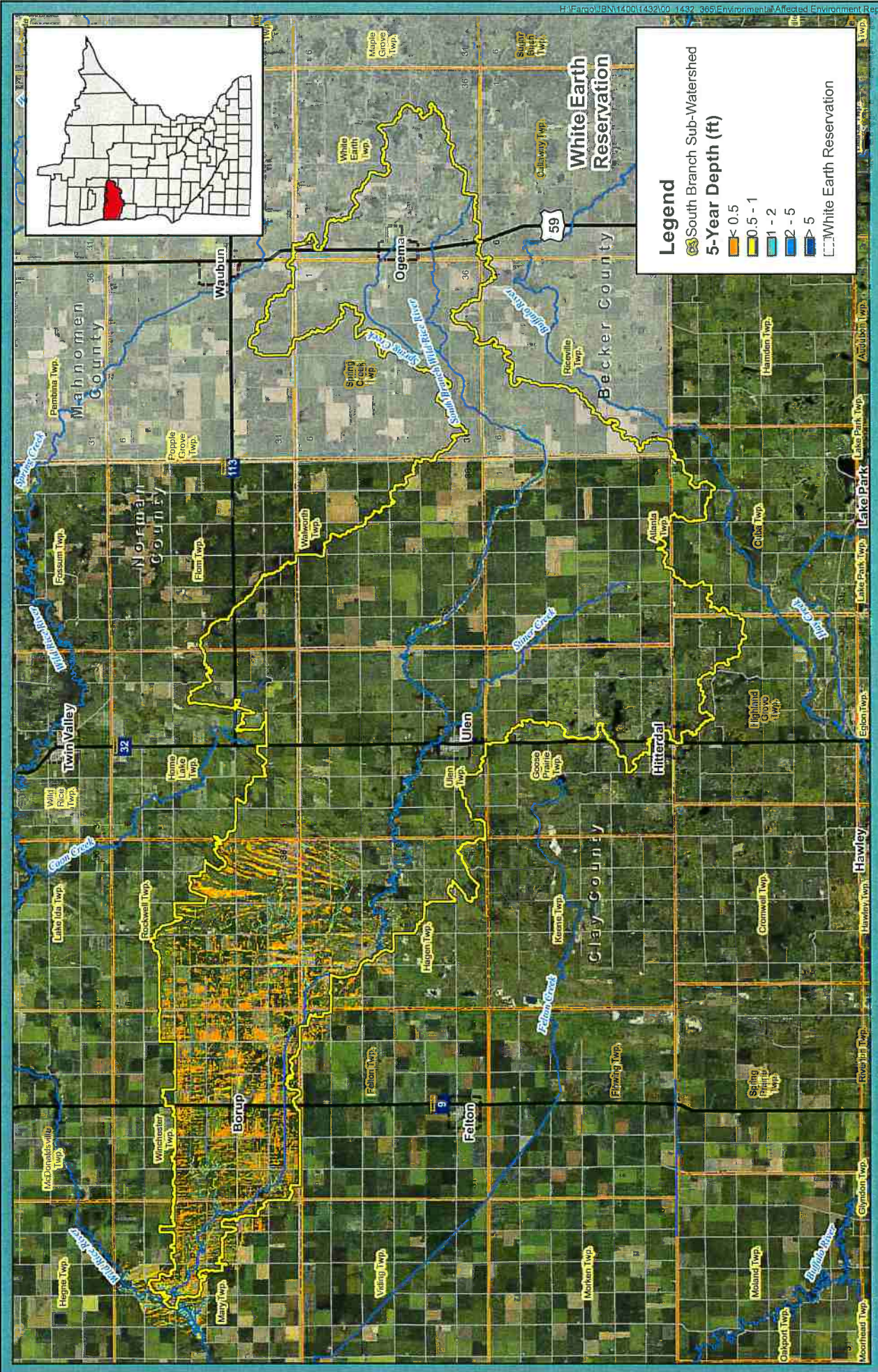

Legend

- South Branch Sub-Watershed
- 5-Year Depth (ft)**
- < 0.5
- 0.5 - 1
- 1 - 2
- 2 - 5
- > 5
- White Earth Reservation



Flood Inundation Mapping 5-Year, 24-Hour
 South Branch Sub-Watershed
 Affected Environment
 Wild Rice Watershed District

C-2.2

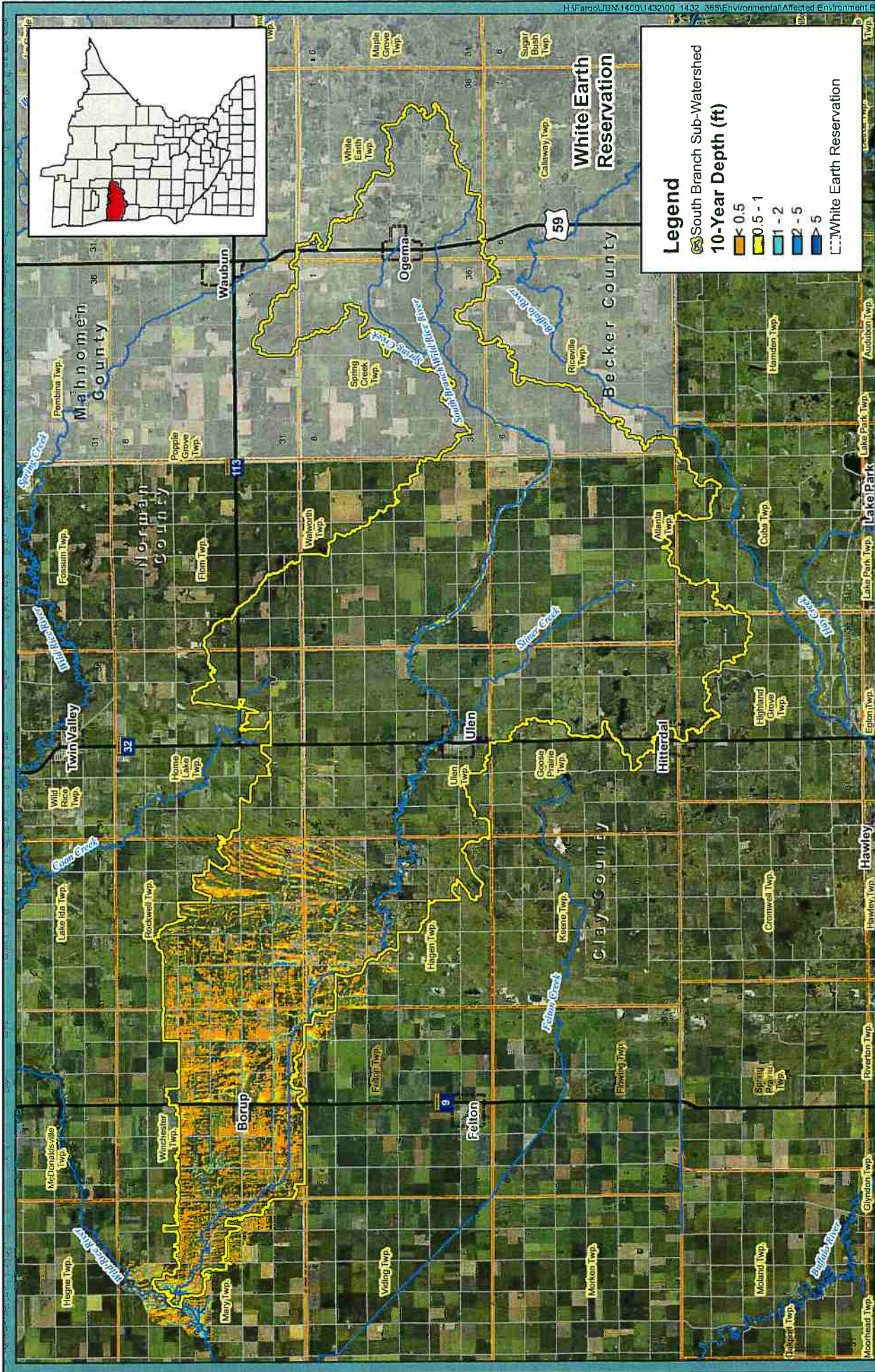

Legend

- South Branch Sub-Watershed
- 10-Year Depth (ft)**
- < 0.5
- 0.5 - 1
- 1 - 2
- 2 - 5
- > 5
- White Earth Reservation

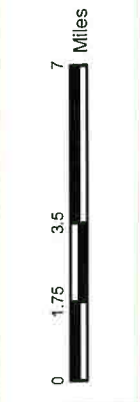

Flood Inundation Mapping 10-Year, 24-Hour
 South Branch Sub-Watershed
 Affected Environment
 Wild Rice Watershed District

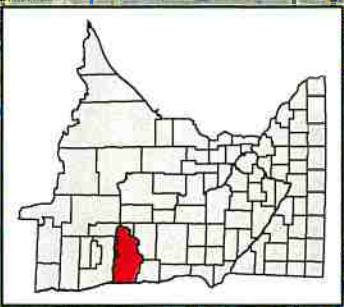
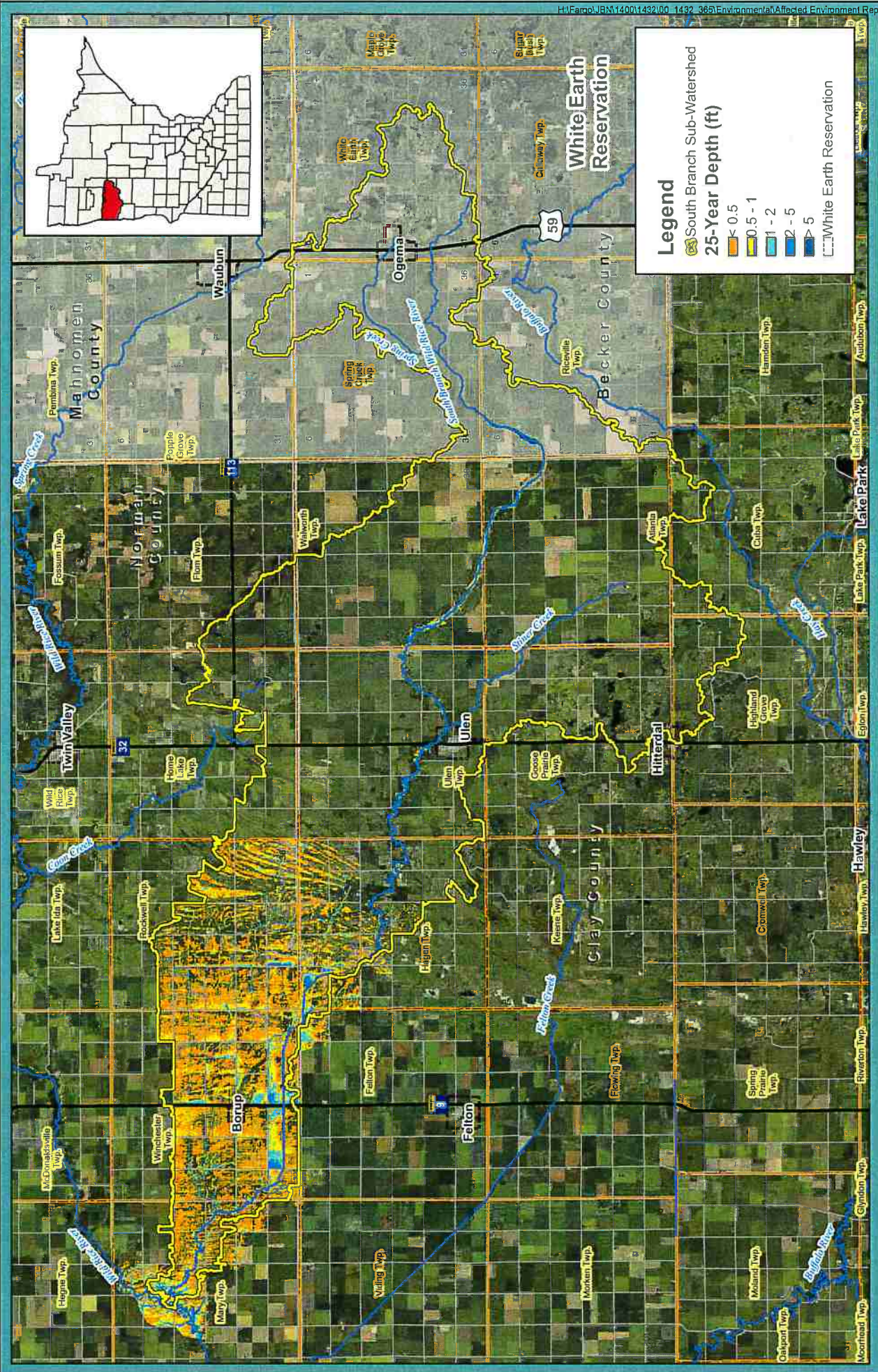

Legend

- South Branch Sub-Watershed
- 25-Year Depth (ft)
 - < 0.5
 - 0.5 - 1
 - 1 - 2
 - 2 - 5
 - > 5
- White Earth Reservation



Flood Inundation Mapping 25-Year, 24-Hour
 South Branch Sub-Watershed
 Affected Environment
 Wild Rice Watershed District

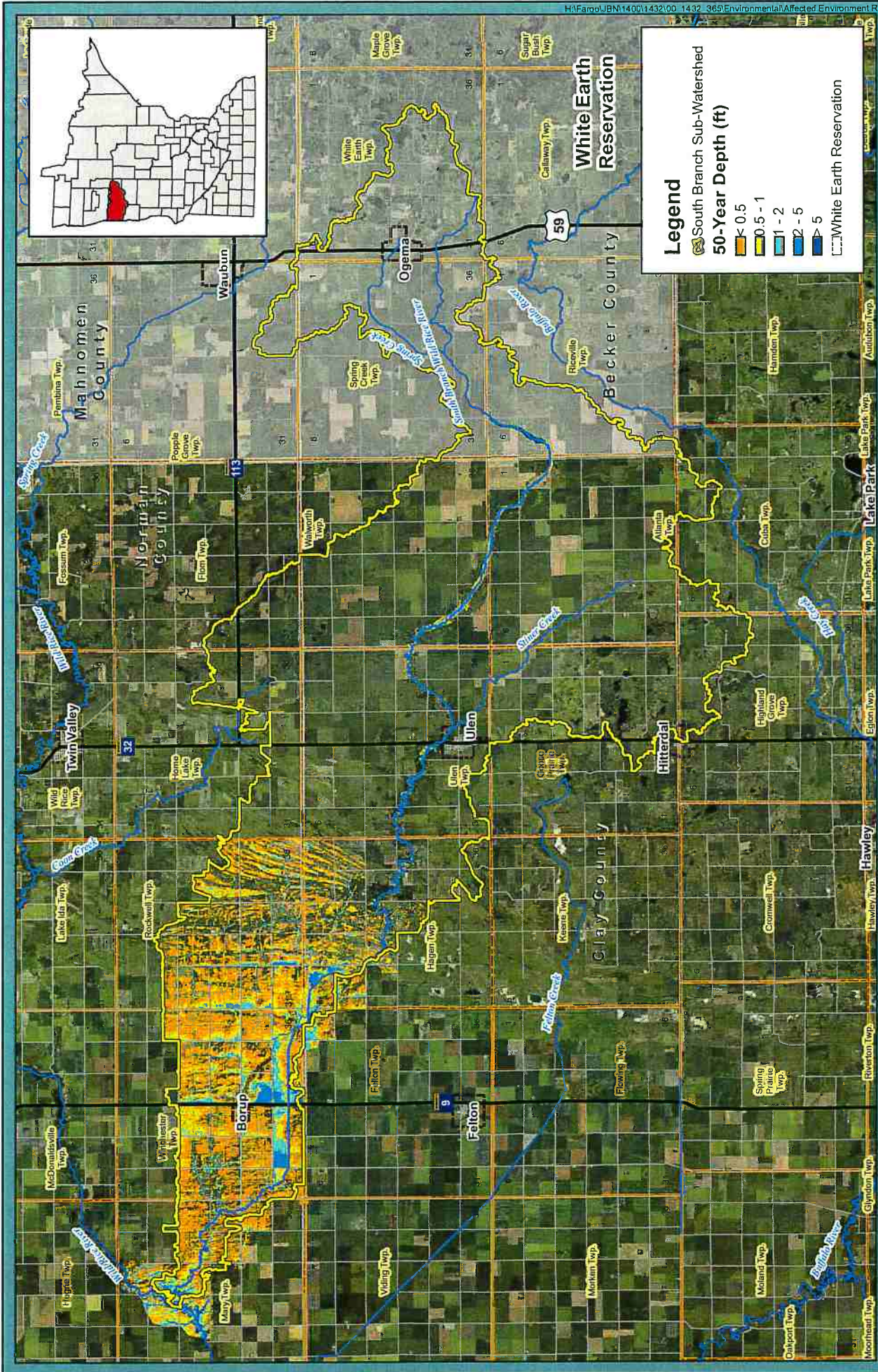

Legend

- South Branch Sub-Watershed
- 50-Year Depth (ft)**
- <math>< 0.5</math>
- $0.5 - 1$
- $1 - 2$
- $2 - 5$
- > 5
- White Earth Reservation

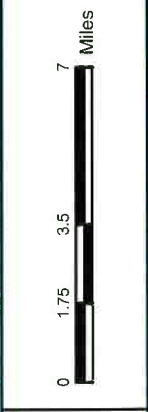

Flood Inundation Mapping 50-Year, 24-Hour
 South Branch Sub-Watershed
 Affected Environment
 Wild Rice Watershed District

C-2.5

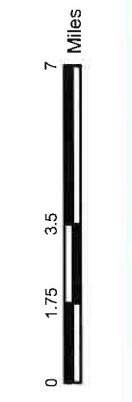
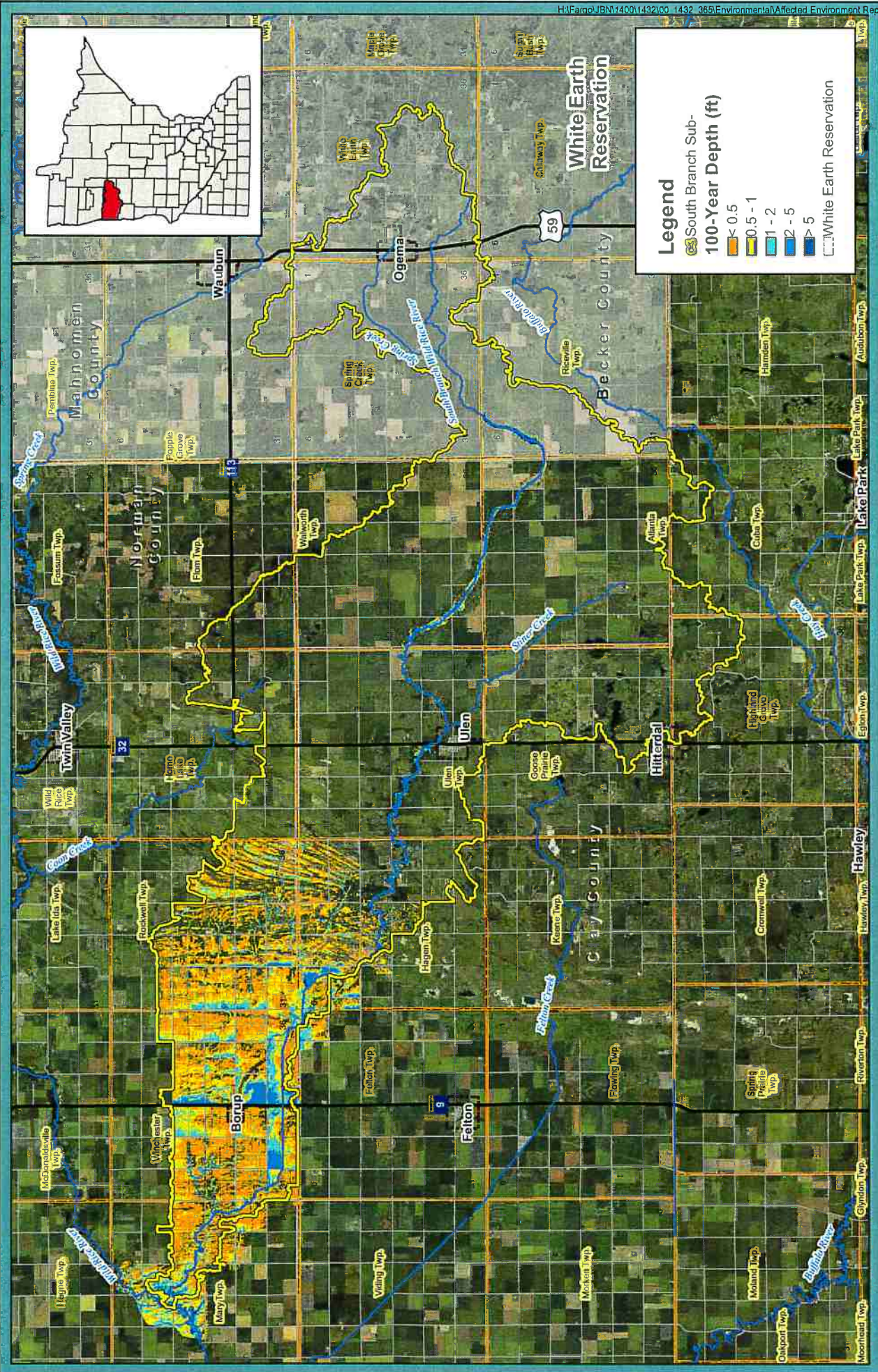

Flood Inundation Mapping, 100-Year, 24-Hour
 South Branch Sub-Watershed
 Affected Environment
 Wild Rice Watershed District

C-2.6

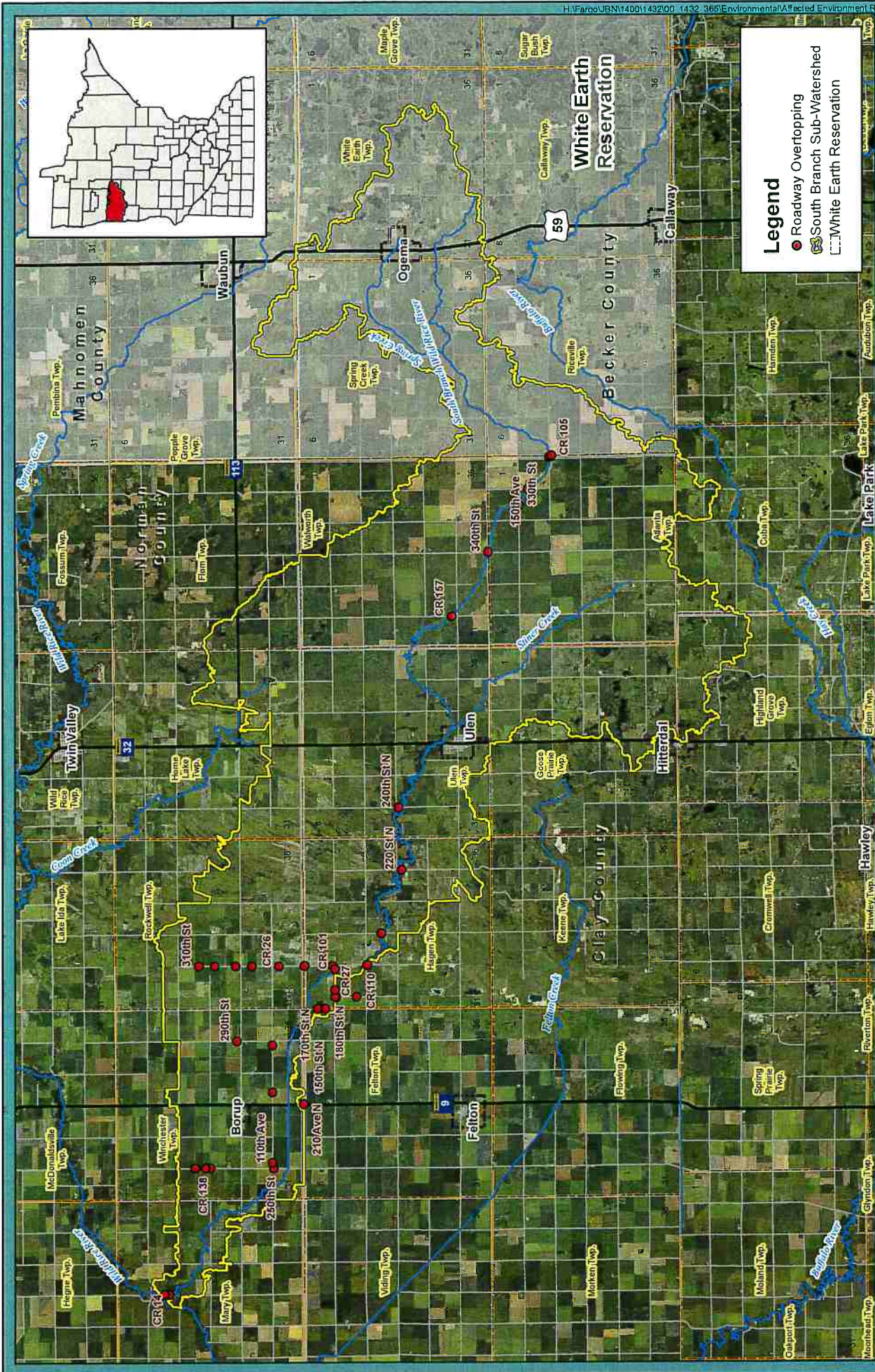

Legend

- Roadway Overtopping
- South Branch Sub-Watershed
- White Earth Reservation



Roadway Overtopping During Flood Events
 South Branch Sub-Watershed
 Affected Environment
 Wild Rice Watershed District

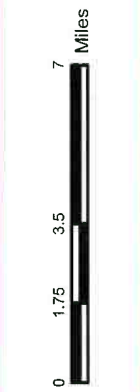
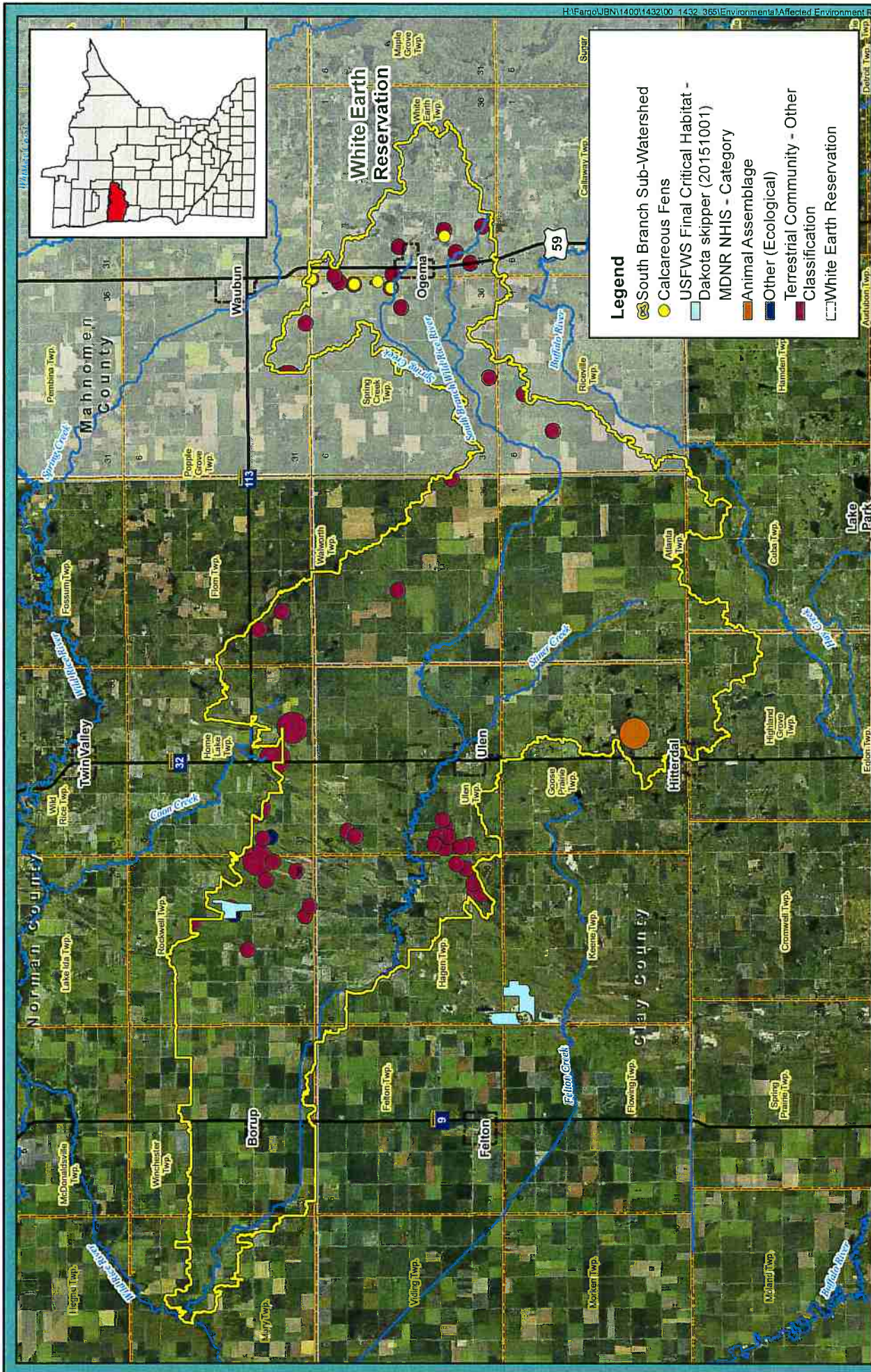

Animal Assemblages, Ecological Sites, Terrestrial Communities
 South Branch Sub-Watershed
 Affected Environment
 Wild Rice Watershed District

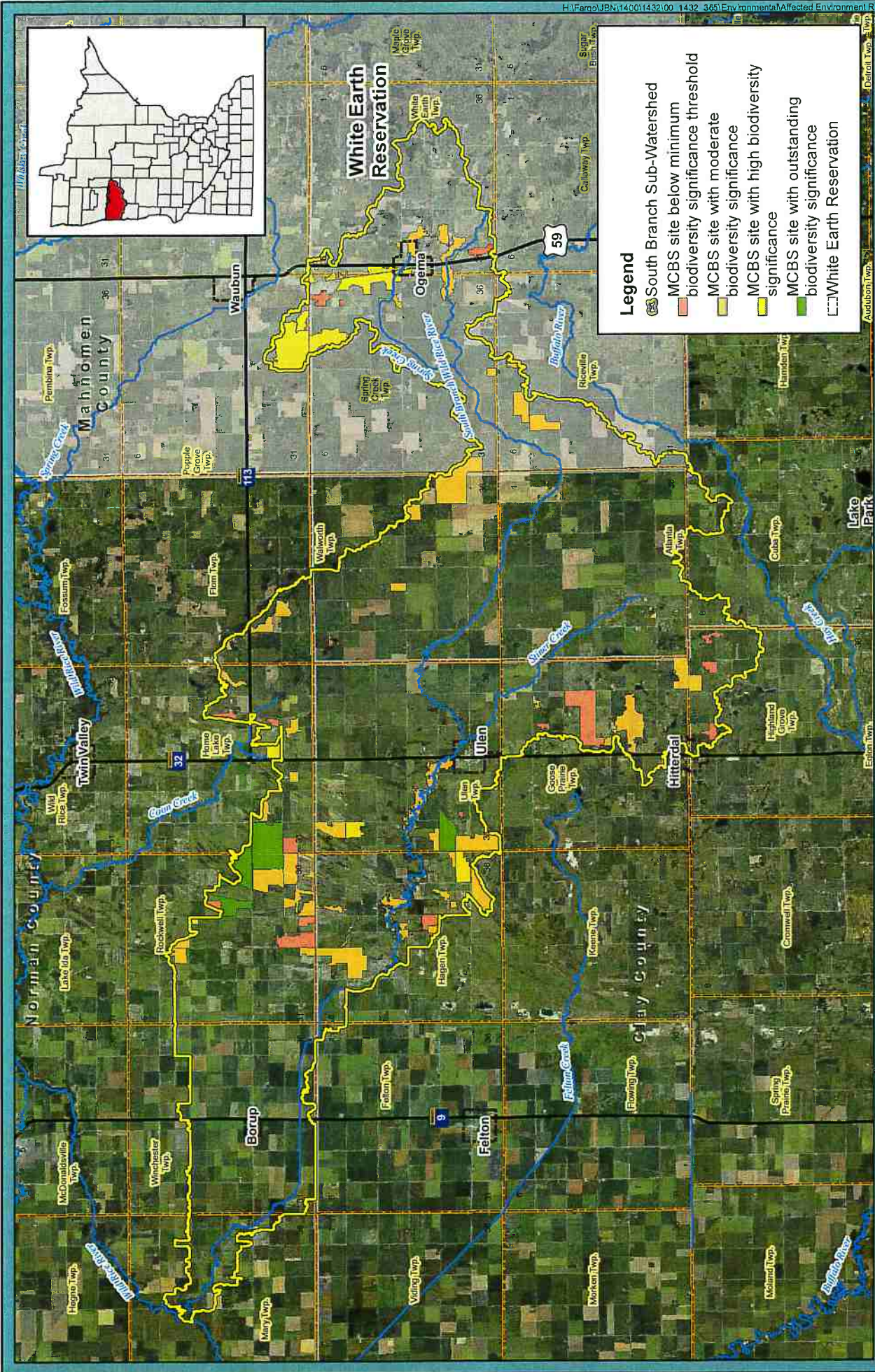

- Legend**
- South Branch Sub-Watershed
 - MCBS site below minimum biodiversity significance threshold
 - MCBS site with moderate biodiversity significance
 - MCBS site with high biodiversity significance
 - MCBS site with outstanding biodiversity significance
 - White Earth Reservation

MCBS Sites of Biodiversity Significance
 South Branch Sub-Watershed
 Affected Environment
 Wild Rice Watershed District

C-5



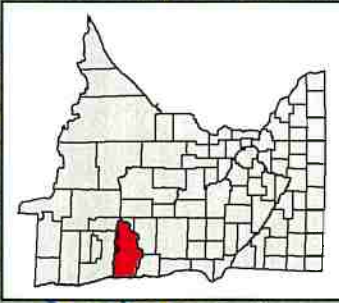

Legend

- South Branch Sub-Watershed
- Inested Waters
- Terrestrial Invasive Species Observed
- Aquatic Invasive Species Observed
- White Earth Reservation

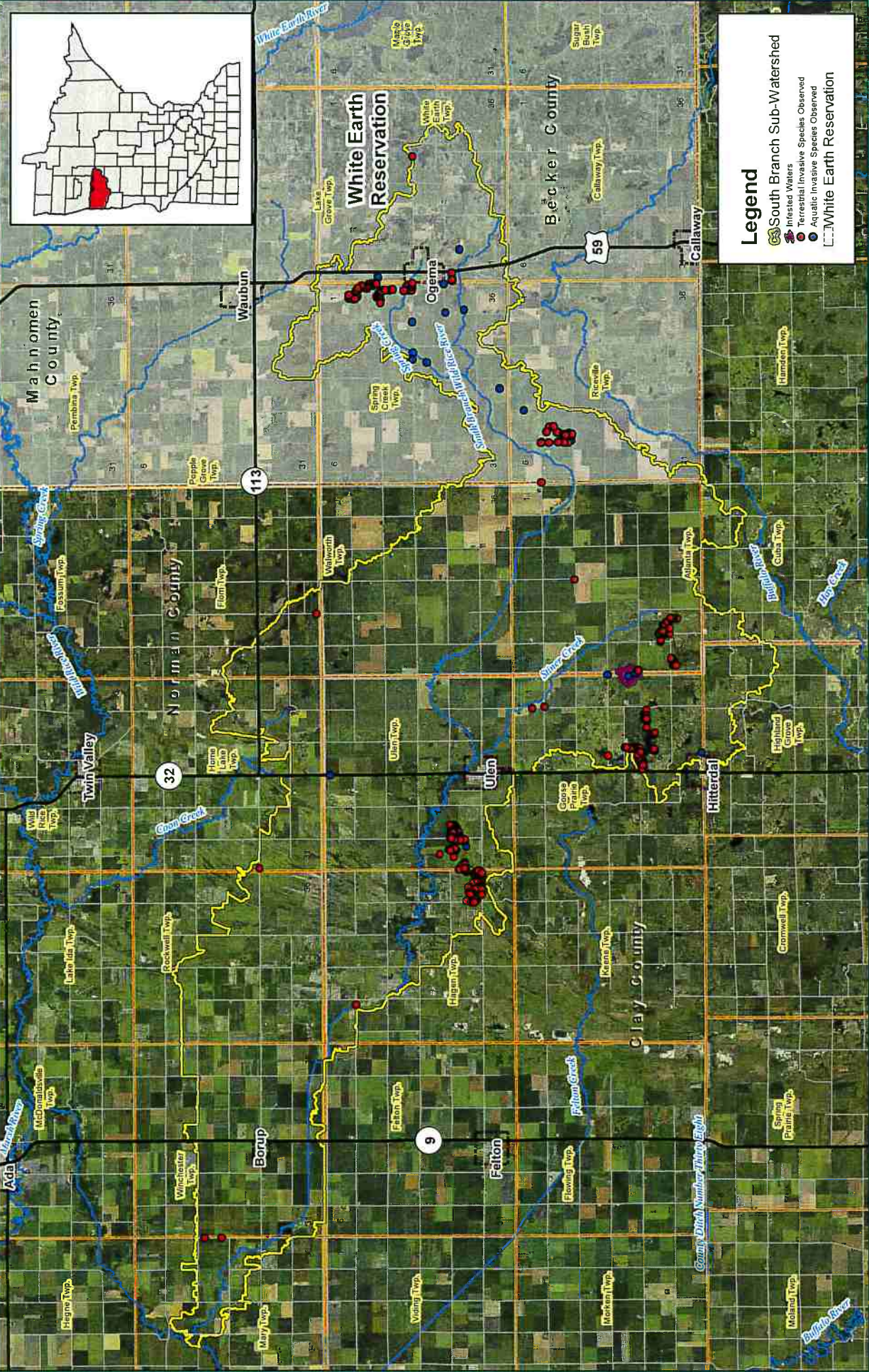

Invasive Species
 South Branch Sub-Watershed
 Affected Environment
 Wild Rice Watershed District



Houston Engineering Inc.

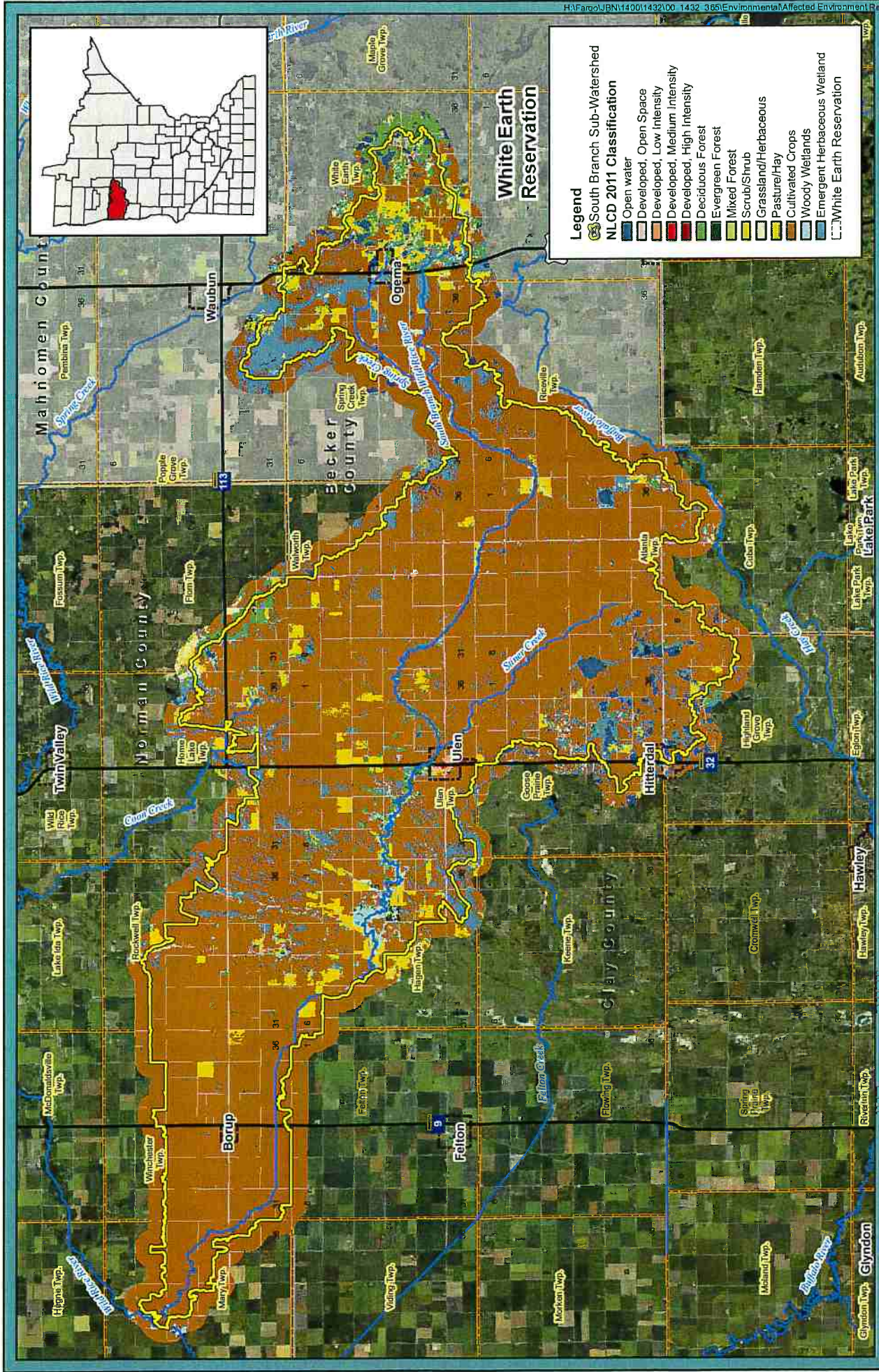

Land Use and Cover Types (NLCD 2011)
 South Branch Sub-Watershed
 Affected Environment
 Wild Rice Watershed District

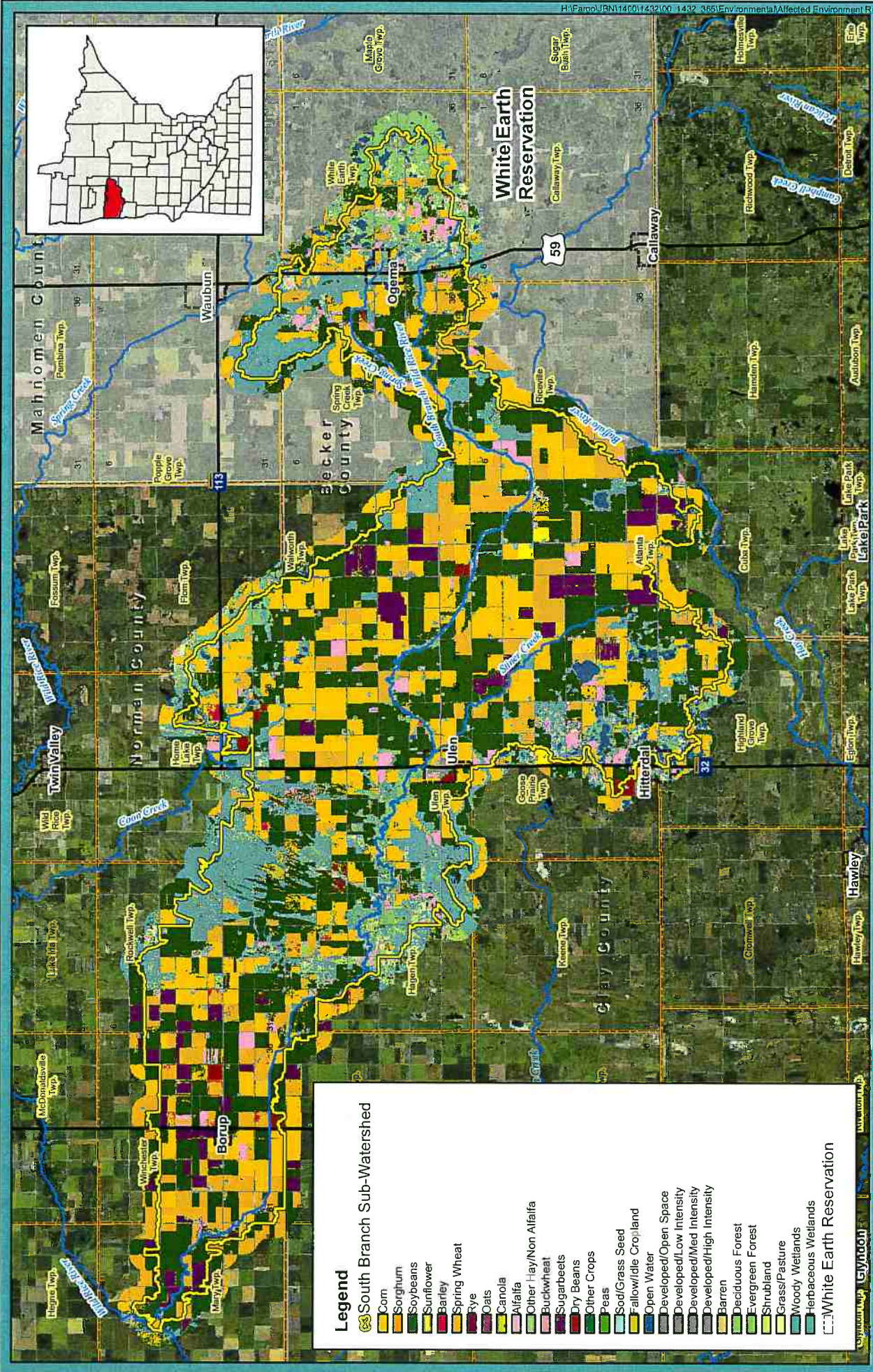

Legend

- Corn
- Sorghum
- Soybeans
- Sunflower
- Barley
- Spring Wheat
- Rye
- Oats
- Canola
- Alfalfa
- Other Hay/Non Alfalfa
- Buckwheat
- Sugarbeets
- Dry Beans
- Other Crops
- Peas
- Sod/Grass Seed
- Fallow/Idle Cropland
- Open Water
- Developed/Open Space
- Developed/Low Intensity
- Developed/Med Intensity
- Developed/High Intensity
- Barren
- Deciduous Forest
- Evergreen Forest
- Shrubland
- Grass/Pasture
- Woody Wetlands
- Herbaceous Wetlands
- White Earth Reservation

National Agriculture Statistics Service. Cropland Data (2017)
 South Branch Sub-Watershed
 Affected Environment
 Wild Rice Watershed District

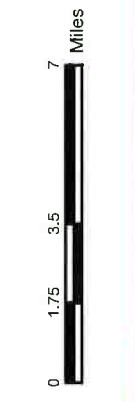

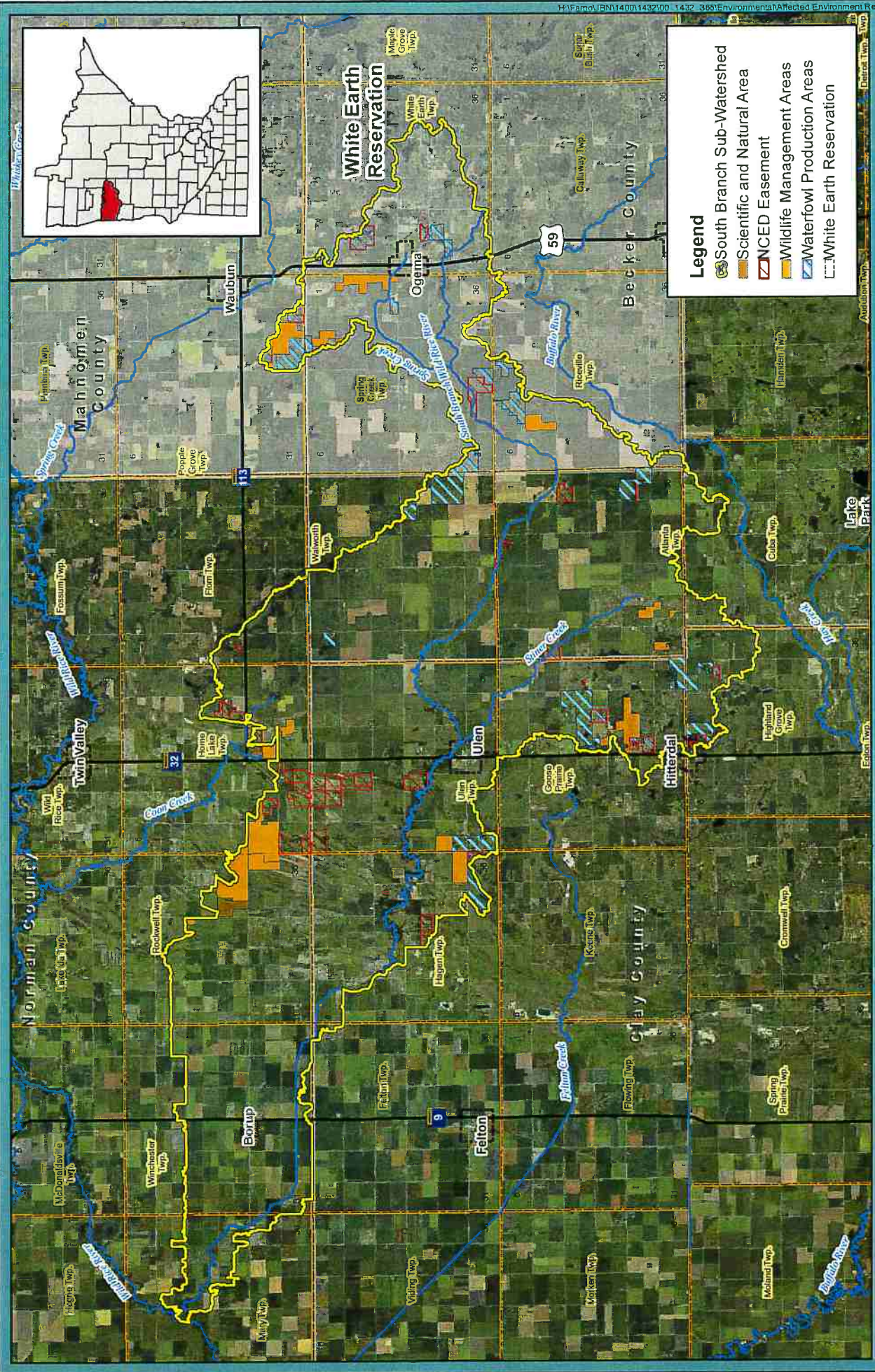
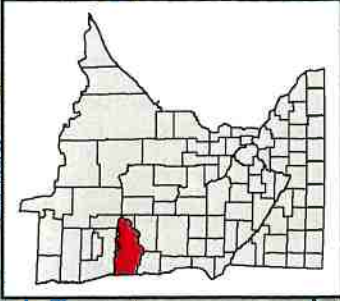

Legend

- South Branch Sub-Watershed
- Scientific and Natural Area
- NCED Easement
- Wildlife Management Areas
- Waterfowl Production Areas
- White Earth Reservation



Natural Areas
 South Branch Sub-Watershed
 Affected Environment
 Wild Rice Watershed District

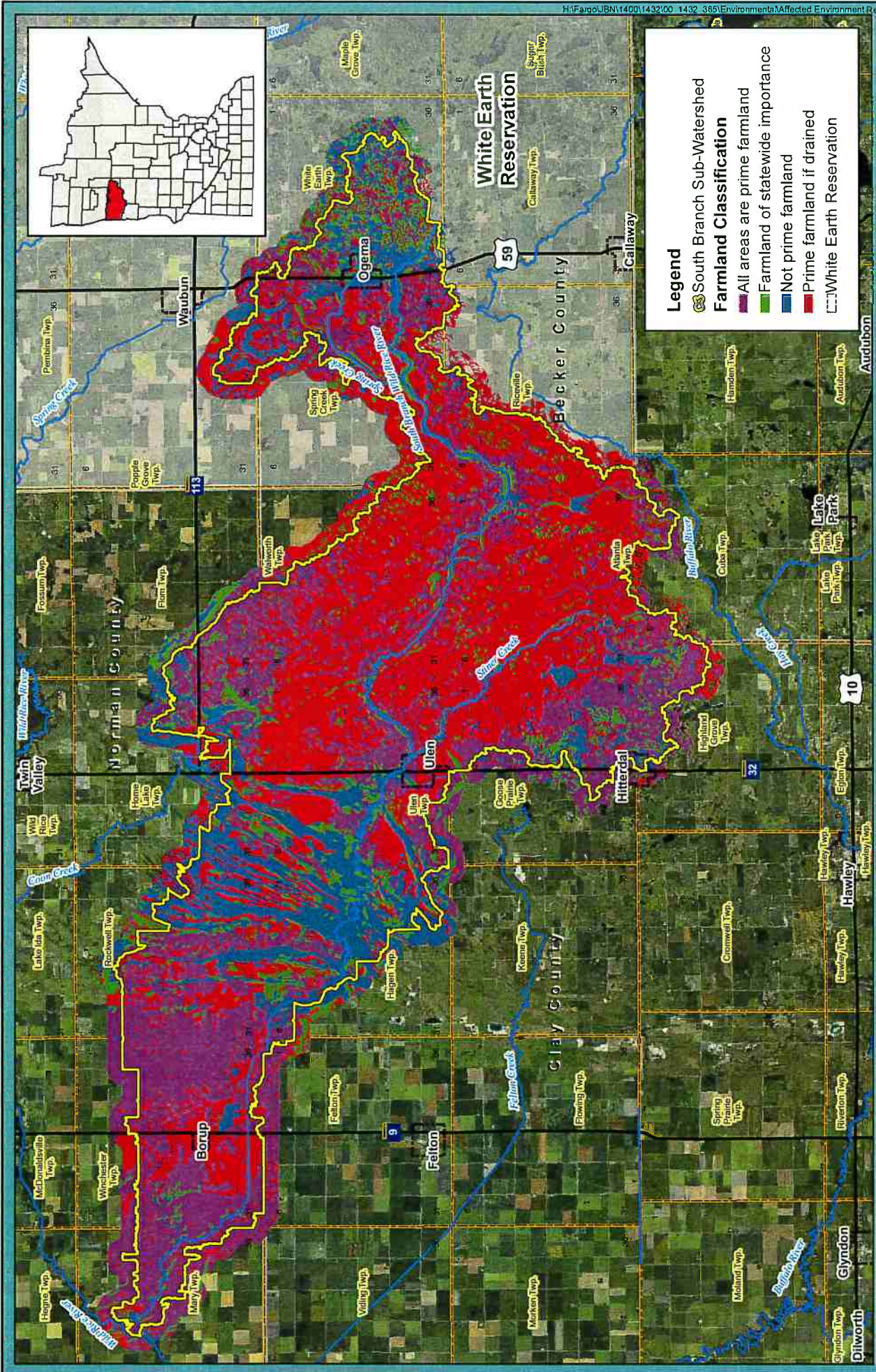

Legend

- South Branch Sub-Watershed
- Farmland Classification**
- All areas are prime farmland
- Farmland of statewide importance
- Not prime farmland
- Prime farmland if drained
- White Earth Reservation

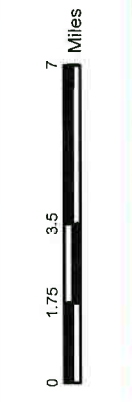

Prime and Unique Farmland, and Farmland of Statewide Significance
 South Branch Sub-Watershed
 Affected Environment
 Wild Rice Watershed District

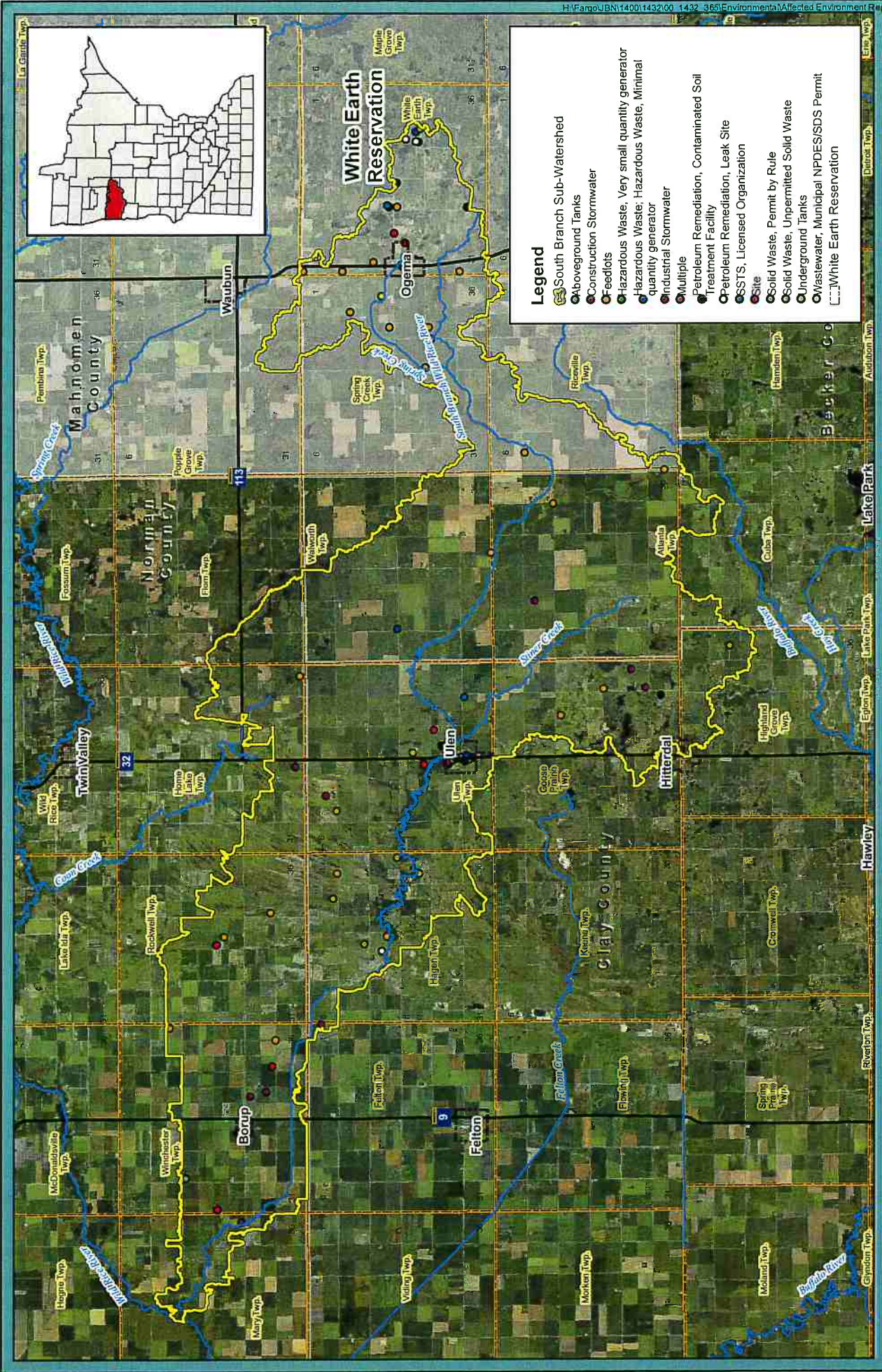

Legend

- South Branch Sub-Watershed
- Aboveground Tanks
- Construction Stormwater
- Feedlots
- Hazardous Waste, Very small quantity generator
- Hazardous Waste, Hazardous Waste, Minimal quantity generator
- Industrial Stormwater
- Multiple
- Petroleum Remediation, Contaminated Soil Treatment Facility
- Petroleum Remediation, Leak Site
- SSTS, Licensed Organization
- Site
- Solid Waste, Permit by Rule
- Solid Waste, Unpermitted Solid Waste
- Underground Tanks
- Wastewater, Municipal NPDES/SDS Permit
- White Earth Reservation



MPCA What's In My Neighborhood
 South Branch Sub-Watershed
 Affected Environment
 Wild Rice Watershed District

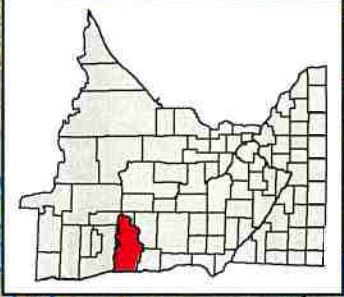
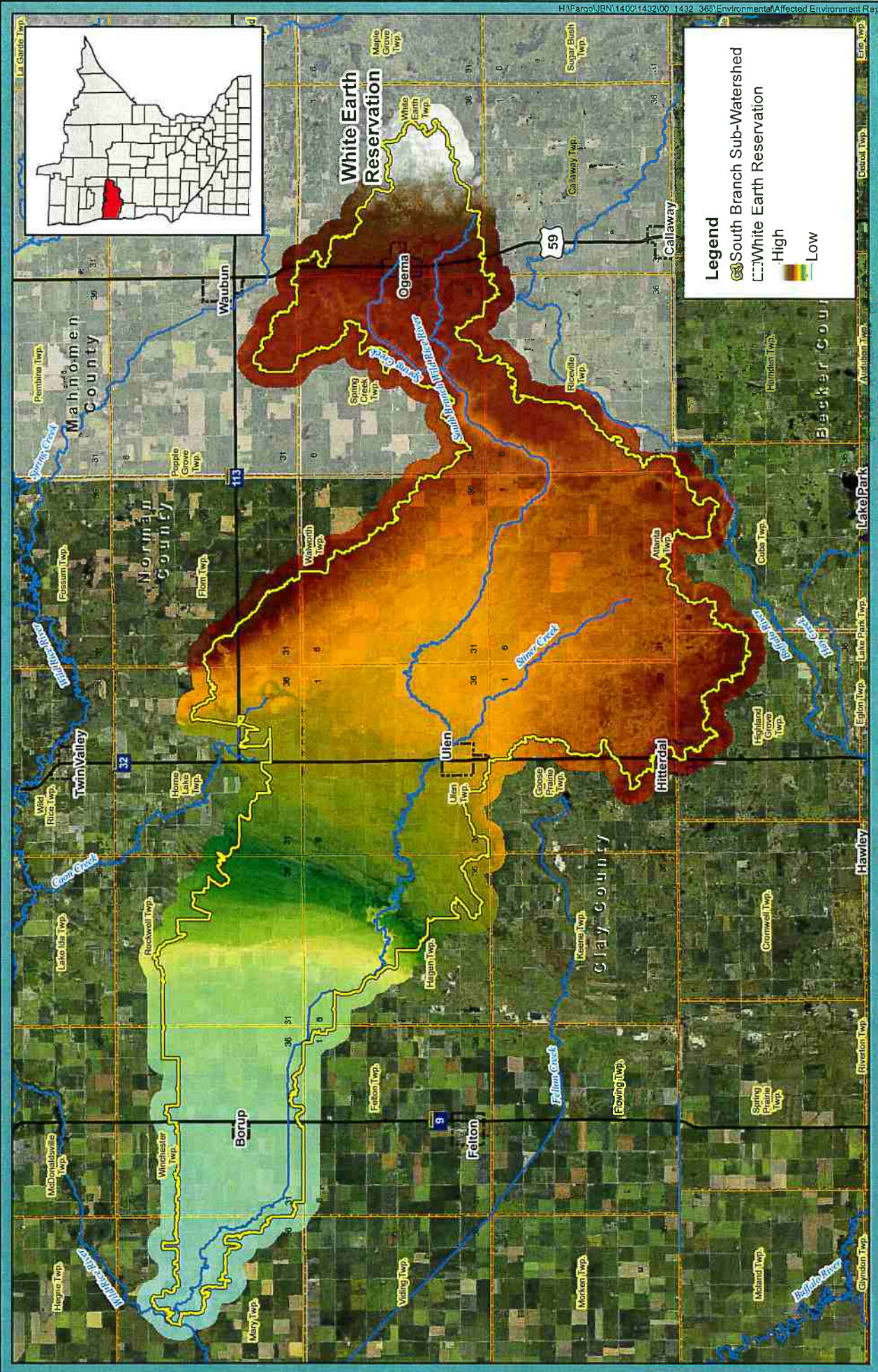

Legend

- South Branch Sub-Watershed
- White Earth Reservation
- High
- Low



Topography (LiDAR Map)
 South Branch Sub-Watershed
 Affected Environment
 Wild Rice Watershed District

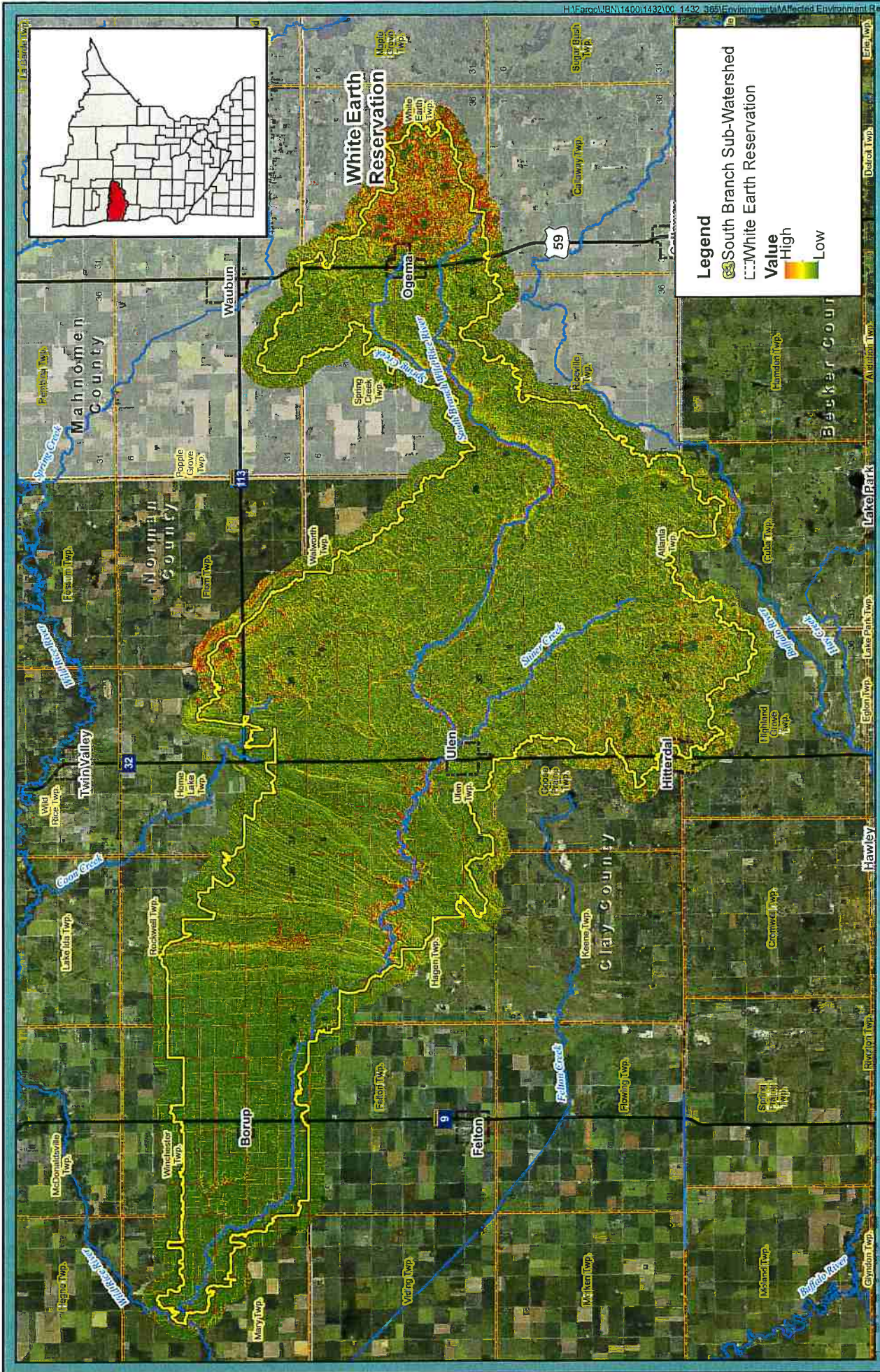

Legend

- South Branch Sub-Watershed
- White Earth Reservation
- Value**
- High
- Low



LIDAR Derived Slope
 South Branch Sub-Watershed
 Affected Environment
 Wild Rice Watershed District

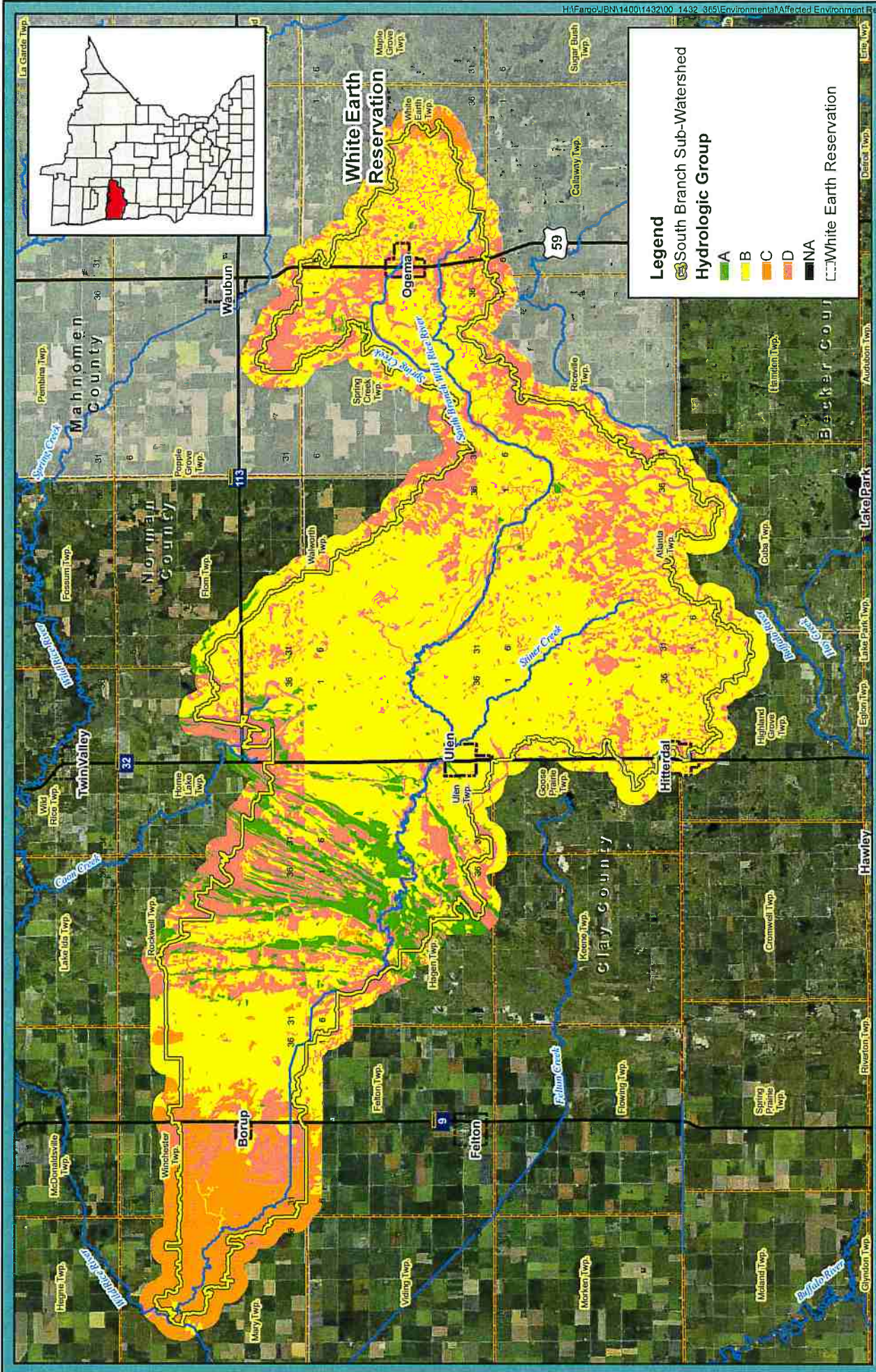

Legend

- South Branch Sub-Watershed
- Hydrologic Group A
- Hydrologic Group B
- Hydrologic Group C
- Hydrologic Group D
- Hydrologic Group NA
- White Earth Reservation



Hydrologic Soils
 South Branch Sub-Watershed
 Affected Environment
 Wild Rice Watershed District

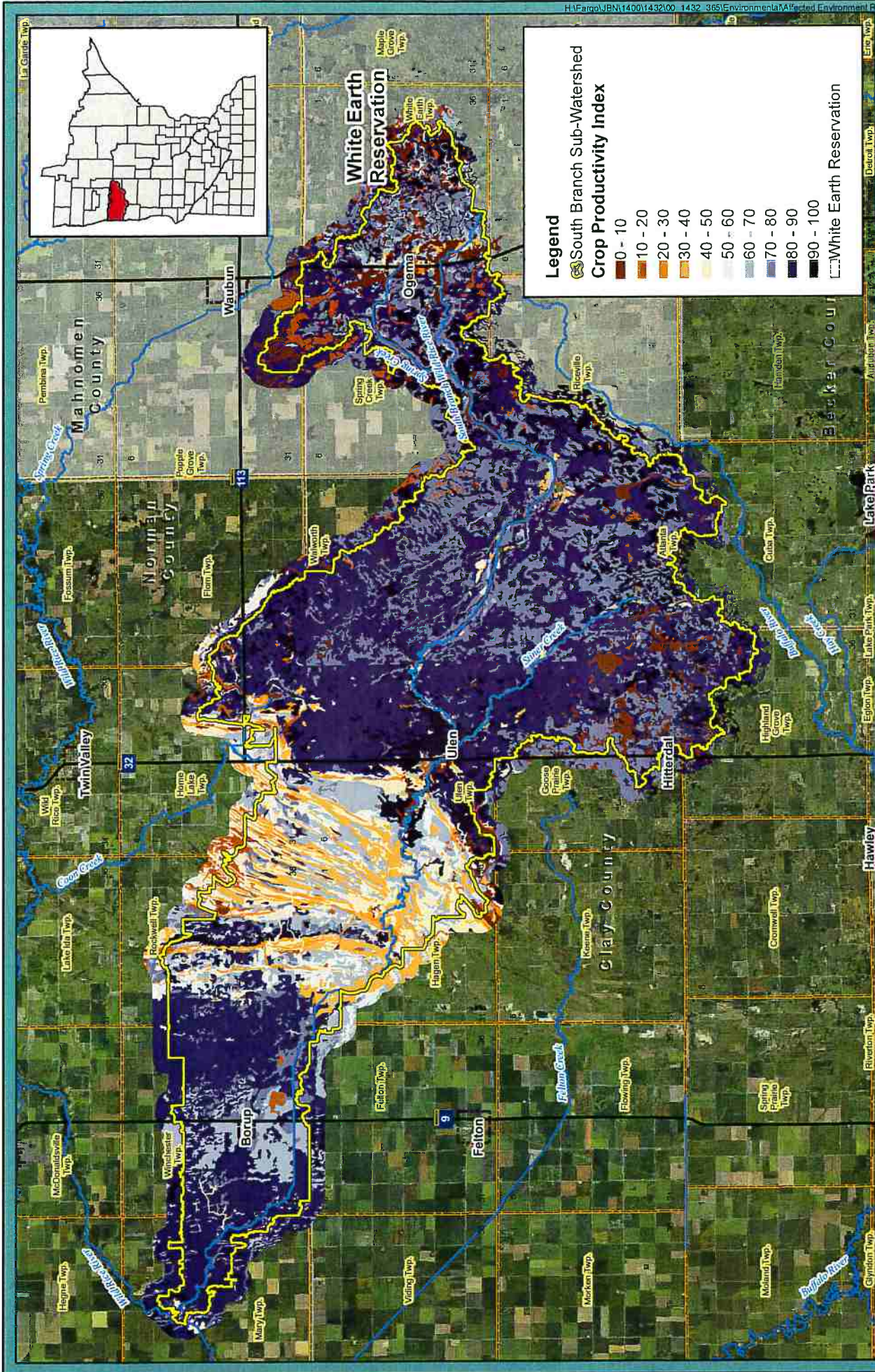

Legend

- South Branch Sub-Watershed
- White Earth Reservation

Crop Productivity Index

- 0 - 10
- 10 - 20
- 20 - 30
- 30 - 40
- 40 - 50
- 50 - 60
- 60 - 70
- 70 - 80
- 80 - 90
- 90 - 100



Crop Productivity Index
 South Branch Sub-Watershed
 Affected Environment
 Wild Rice Watershed District

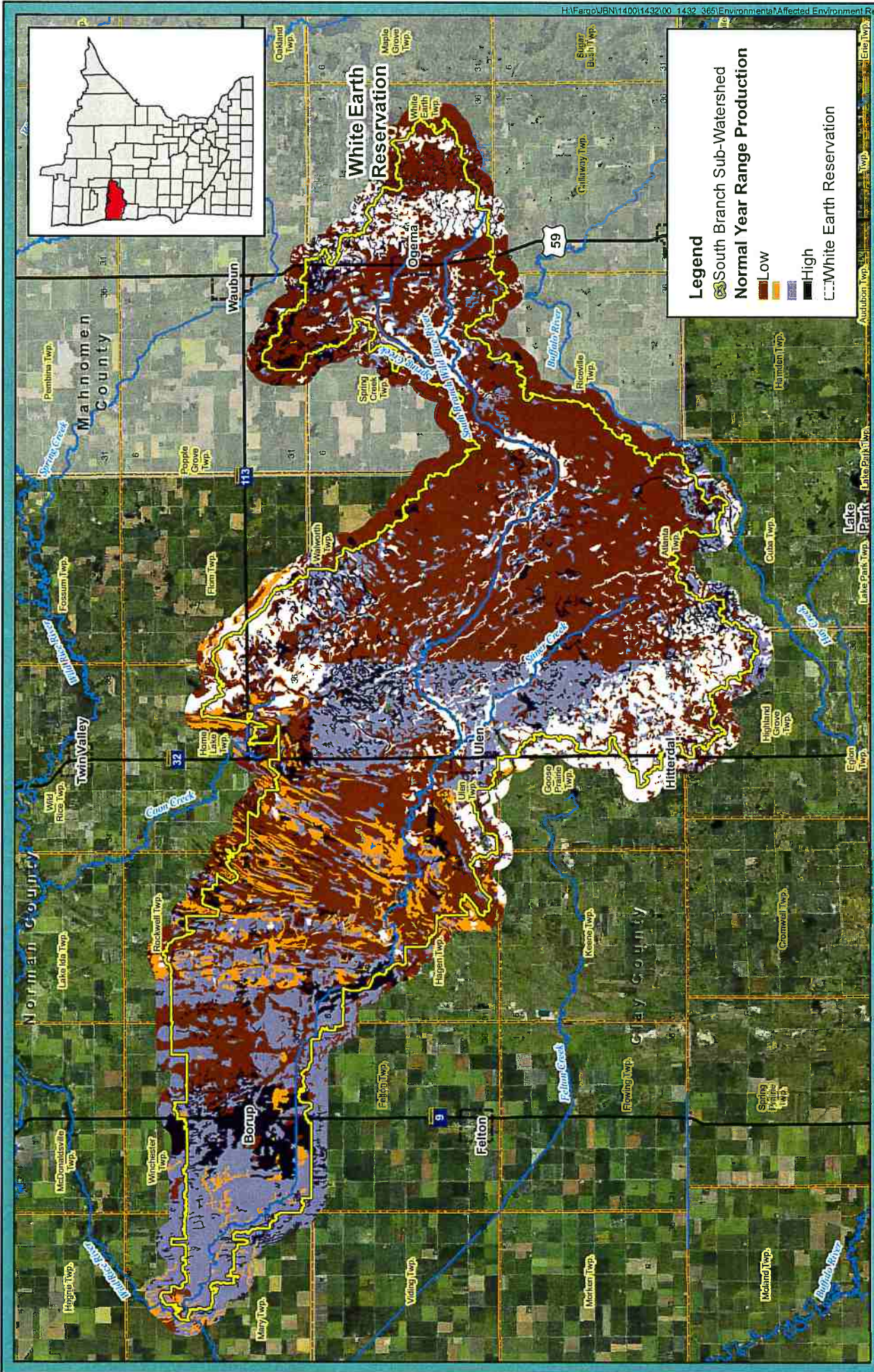

Legend

- South Branch Sub-Watershed
- Normal Year Range Production
 - Low
 - Medium
 - High
- White Earth Reservation



Normal Year Range Production
 South Branch Sub-Watershed
 Affected Environment
 Wild Rice Watershed District

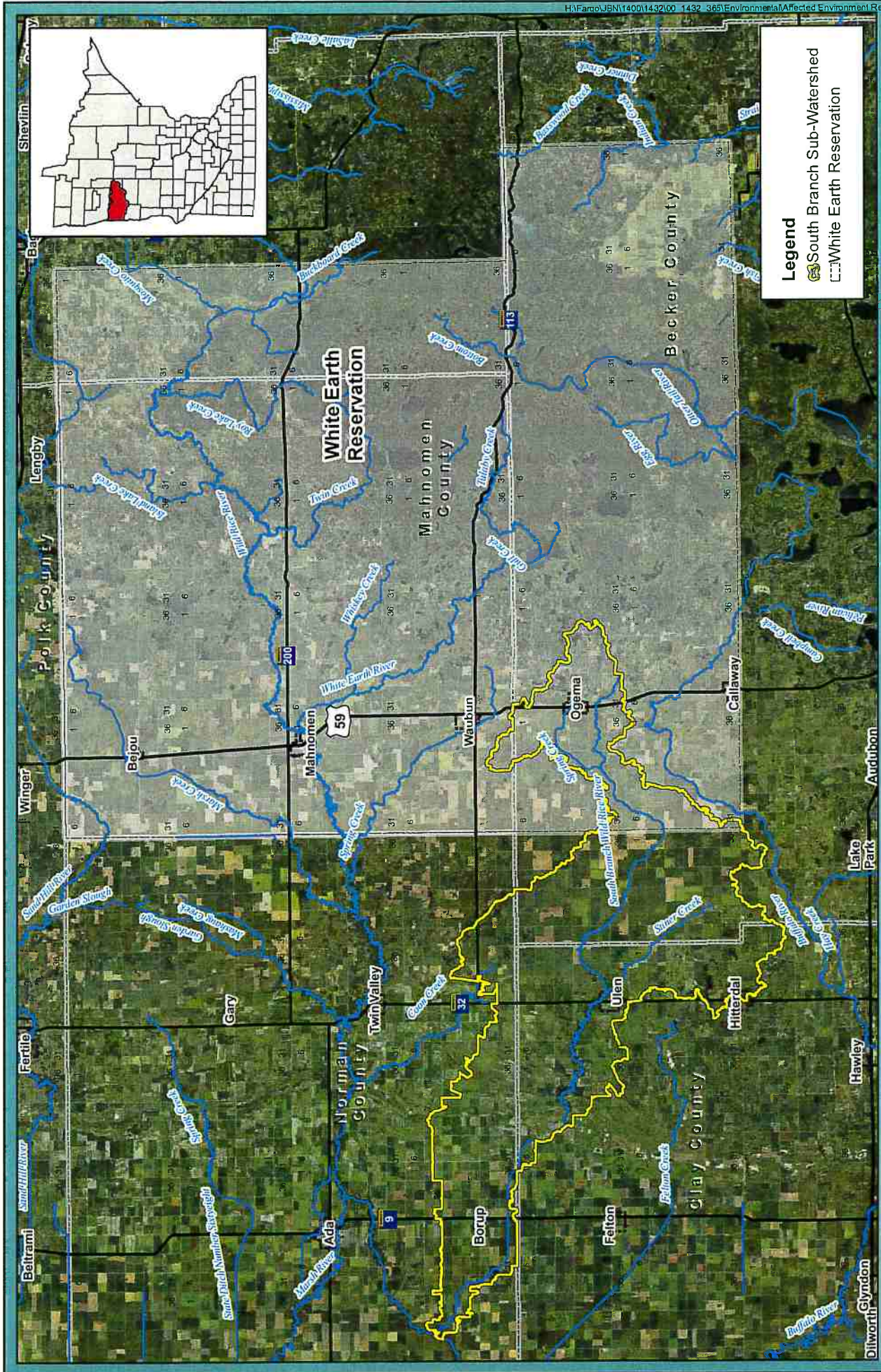

Legend

- South Branch Sub-Watershed
- White Earth Reservation



Tribal Lands
 South Branch Sub-Watershed
 Affected Environment
 Wild Rice Watershed District



Water Resources - Rivers, Streams, & Dams
 South Branch Sub-Watershed
 Affected Environment
 Wild Rice Watershed District

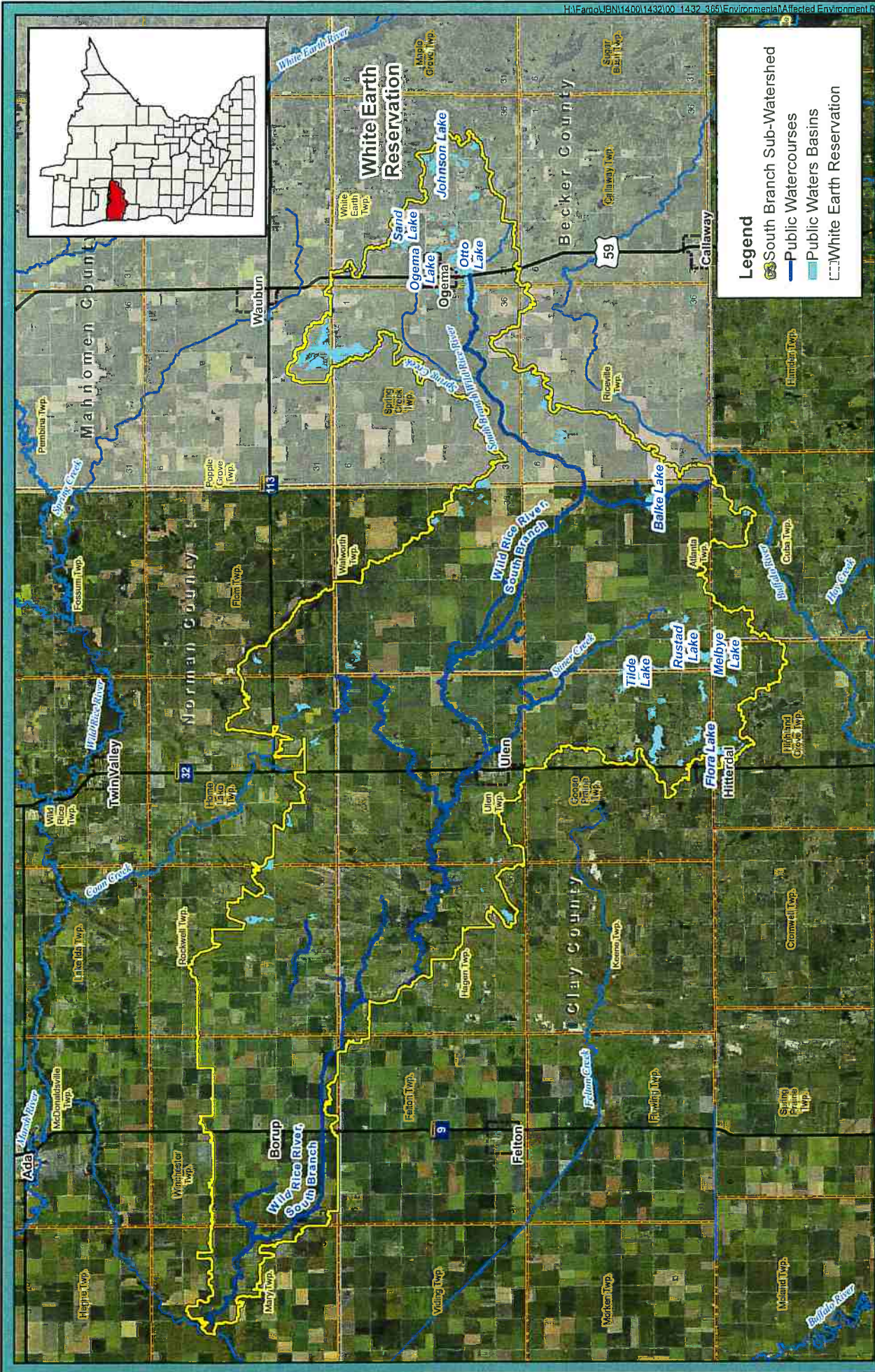

Legend

- South Branch Sub-Watershed
- Public Watercourses
- Public Waters Basins
- White Earth Reservation

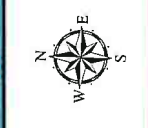

Public Waters Watercourses and Basins
 South Branch Sub-Watershed
 Affected Environment
 Wild Rice Watershed District

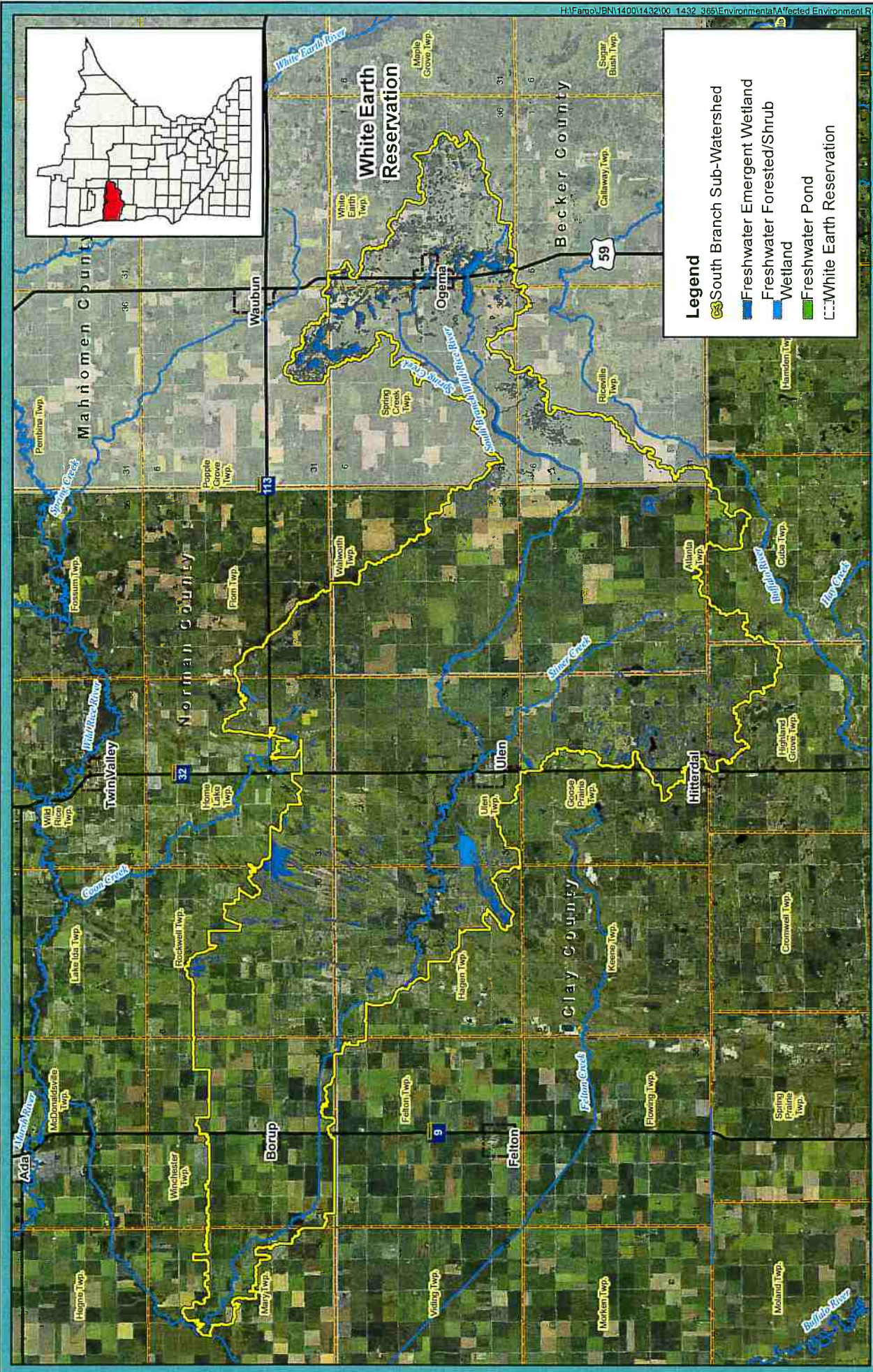

Legend

- South Branch Sub-Watershed
- Freshwater Emergent Wetland
- Freshwater Forested/Shrub Wetland
- Freshwater Pond
- White Earth Reservation

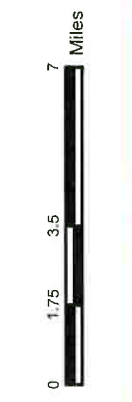

USFWS National Wetland Inventory
 South Branch Sub-Watershed
 Affected Environment
 Wild Rice Watershed District



Appendix D

Investigations and Analyses Report

The purpose of the investigations and analyses report is to present information that supports the formulation, evaluation, and conclusions of the watershed plan. The report is required for all plans and must be included as an appendix. The report is organized under appropriate headings, such as project formulation, cost allocation, engineering, biology, hydrology, geology, land use, water quality, economics, or cultural resources. The procedures, techniques, assumptions, and the scope and intensity of the investigations for each subject must be described in sufficient detail so that a reader not familiar with the watershed or its problems can form an opinion on the adequacy of the plan. This report supplements information contained in the plan; it does not replace or duplicate such information.

This will be developed for later review points.





Appendix E

Other Supporting Information

This section, rather than the body of the document, is used if tabular or other supporting data are needed to make a point. If material incorporated by reference needs further explanation, this section can expand on the discussion provided in the main body of the plan's text.

This section will be amended as part of future review points.

Supporting Information as part of Review Point No. 3:

E1: MPCA, What's In My Neighborhood: Sites within Project Area



FID	SITE ID	NAME	ACTIVE	ADDRESS	ST SW	ADDRESS	CI	ADDRESS	ZICITY	COUNTY	ACTIVITY
0	5530	West Central Ag Services - Ulen	Y	205 1st St SW	Ulen	MN	56585	Ulen	Ulen	Clay	Multiple Activities
1	6006	Anderson Tank Manufacturing	N	Highway 32 S	Ulen	MN	56585	Ulen	Ulen	Clay	Hazardous Waste
2	9083	Greenstreak Dairy	Y	1278 320th St	Ulen	MN	56519-9767	Rockwell Township	Rockwell Township	Norman	Multiple Activities
3	9305	Randy's Body Shop	Y	201 Main Ave	Ulen	MN	56519	Ulen	Ulen	Norman	Multiple Activities
4	8960	M & J Farm Services	N	E Main Ave Highway 59	Ogema	MN	56569	Spring Creek Township	Spring Creek Township	Becker	Hazardous Waste
5	13169	US PHS IHS White Earth Health Center	Y	40520 County Highway 34	Ogema	MN	56569	White Earth Township	White Earth Township	Becker	Hazardous Waste, Minimal quantity generator
6	13084	Ulen WWTP	Y	116 NP Ave W	Ulen	MN	56585	Ulen Township	Ulen Township	Clay	Multiple Activities
7	35921	Brasath Sales & Construction	N	RR 1	Ulen	MN	56585	Ulen	Ulen	Clay	Hazardous Waste
8	51163	BGR Dairy LLP	Y	27988 County Highway 9	Lake Park	MN	56584	Atlanta Township	Atlanta Township	Becker	Feedlots
9	58276	Gene Schultz Farm	Y	27930 130th Ave N	Ulen	MN	56585	Goose Prairie Township	Goose Prairie Township	Clay	Feedlots
10	58872	Kerwin Lomsdaalen Farm	Y	17356 220th St N	Ulen	MN	56585	Hagen Township	Hagen Township	Clay	Feedlots
11	54269	David Braseh Farm	Y	18093 230th St N	Ulen	MN	56585	Hagen Township	Hagen Township	Clay	Feedlots
12	58728	White Jacobsen Farm	Y	See location description	Hitterdal	MN	56562	Goose Prairie Township	Goose Prairie Township	Clay	Feedlots
13	56550	Kevin Hoban Farm	Y	20317 360th St	Ogema	MN	56569	Spring Creek Township	Spring Creek Township	Becker	Feedlots
14	60911	Jasken Bros Dairy	Y	22183 County Rd 155	Ogema	MN	56569	White Earth Township	White Earth Township	Becker	Feedlots
15	60797	Duane Stalberger Farm	Y	35813 County Road 159	Lake Park	MN	56554	Spring Creek Township	Spring Creek Township	Becker	Feedlots
16	64210	Tom Bergren Farm	Y	16735 330th St	Ulen	MN	56585	Riceville Township	White Earth Township	Becker	Feedlots
17	64238	Leonard Loenzel Ranch	Y	13478 340th St	Ulen	MN	56585	Walworth Township	Walworth Township	Becker	Feedlots
18	62543	Gary Stalberger Farm	Y	38886 US Highway 59	Waubun	MN	56589	White Earth Township	White Earth Township	Becker	Feedlots
19	64891	Robert Guillard Farm	Y	15775 320th St	Lake Park	MN	56554	Atlanta Township	Atlanta Township	Becker	Feedlots
20	66877	Denais C Weerts Farm	Y	1116 330th St	Ulen	MN	56519	Rockwell Township	Rockwell Township	Norman	Feedlots
21	66872	Richard Jasken Farms	N	37416 230th Ave	Ogema	MN	56569	White Earth Township	White Earth Township	Becker	Feedlots
22	64126	Carl Talken Farm	N	24089 370th St	Waubun	MN	56589	White Earth Township	White Earth Township	Becker	Feedlots
23	63343	Steven Tilton Farm	Y	22369 County Highway 28	Waubun	MN	56589	White Earth Township	White Earth Township	Becker	Feedlots
24	74131	Esther Sakrismo Farm	Y	1015 410th St	Ulen	MN	56585	Homa Lake Township	Rockwell Township	Norman	Feedlots
25	74135	Brown Dairy	Y	3220 125th Ave	Ulen	MN	56519	Rockwell Township	Rockwell Township	Norman	Feedlots
26	83047	Dinsmore's First Add. Street & Utility	N	See location description	Ulen	MN	56585	Ulen Township	Ulen Township	Clay	Construction Stormwater
27	83711	Art Groth Farm	Y	20510 County Highway 18	Ogema	MN	56569	Spring Creek Township	Spring Creek Township	Becker	Feedlots
28	86641	Weber Ring Dike Project A	N	See location description	Ulen	MN	56519	Winchester Township	Winchester Township	Norman	Construction Stormwater
29	91974	Ulen city of City Shop - SW	N	115 NP Avenue Shop	Ulen	MN	56585	Ulen	Ulen	Clay	Industrial Stormwater
30	89040	Rolling Oaks	N	See location description	Ogema	MN	56569	Spring Creek Township	Spring Creek Township	Becker	Construction Stormwater
31	93303	Hitterdal city of	N	102 Front St E	Hitterdal	MN	56552	Hitterdal	Hitterdal	Clay	Industrial Stormwater
32	96866	Project No 9 Haagen Twp - CSW	N	See location description	Ulen	MN	56519	Winchester Township	Winchester Township	Norman	Construction Stormwater
33	103600	Keene 15 - CSW	Y	See location description	Ulen	MN	56585	Ulen Township	Ulen Township	Clay	Construction Stormwater
34	107631	Wood Land Trails Resort	N	RR 1 Box 71 E Strawberry Lake	Ogema	MN	56569	Spring Creek Township	Spring Creek Township	Becker	Underground Tanks
35	106401	Strawberry Lake Store	Y	32000 County Road 143	Ogema	MN	56569	Spring Creek Township	Spring Creek Township	Becker	Underground Tanks
36	107633	Berrys Place	Y	Stawberry Lake	Ogema	MN	56569	Spring Creek Township	Spring Creek Township	Becker	Underground Tanks
37	106160	Ulen Standard	Y	118 1st St SW	Ulen	MN	56585	Ulen	Ulen	Clay	Underground Tanks
38	105888	Borgen Oil Co - Bulk	N	Highway 32 & James Ave	Ulen	MN	56585	Ulen Township	Ulen Township	Clay	Underground Tanks
39	111980	Pump N More Inc	Y	Highway 32 & 103	Hitterdal	MN	56552	Goose Prairie Township	Goose Prairie Township	Clay	Multiple Activities
40	115222	Korrell Wpa	N	SE 1 4 Sec 15 Goose Pt Twp	Hitterdal	MN	56552	Goose Prairie Township	Goose Prairie Township	Clay	Underground Tanks
41	116134	Former Gas Station	N	Highway 59 & Oak St	Ogema	MN	56569	Ogema	Ogema	Becker	Multiple Activities
42	118191	Dougs Garage	N	Main St Box 7	Ulen	MN	56519	Ulen	Ulen	Norman	Underground Tanks
43	125889	Warehouse Addition	N	State Highway 32 1st St SE	Ulen	MN	56585	Ulen	Ulen	Clay	Construction Stormwater
44	124968	Fertilizer Plant Building Expansion	N	327 1st St SW	Ulen	MN	56585	Ulen	Ulen	Clay	Construction Stormwater
45	128601	Roger Zima Property	Y	Address Unknown	Ogema	MN	56569	Spring Creek Township	Spring Creek Township	Becker	Solid Waste, Unpermitted Solid Waste
46	124807	Fevig Oil Company	Y	E Main Ave Highway 59	Ogema	MN	56569	Ogema	Ogema	Becker	Multiple Activities
47	13783	Jon P Babler PBR	Y	1340 250th St	Ulen	MN	56519	Winchester Township	Winchester Township	Norman	Solid Waste, Permit by Rule
48	132043	Wastewater Collection & Treatment Impr	N	Address Unknown	Ulen	MN	56585	Atlanta Township	Atlanta Township	Becker	Construction Stormwater
49	132625	Cindy Jo Anderson Farm	Y	192369 200th Ave N	Hendrum	MN	56585	Hagen Township	Hagen Township	Clay	Feedlots
50	136912	2009 Farmstead Ring Dike - Rick Prussia	N	22369 200th St	Hitterdal	MN	56550	Winchester Township	Winchester Township	Norman	Construction Stormwater
51	139782	SP 1403-24 TH 32	Y	Address Unknown	Hitterdal	MN	56552	Goose Prairie Township	Goose Prairie Township	Clay	Construction Stormwater
52	141576	White Earth Tribal Police	Y	35500 Eagle View Rd	White Earth	MN	56591	White Earth Township	White Earth Township	Becker	Hazardous Waste, Minimal quantity generator
53	144578	Former Ogema Fire Hall	Y	2nd St SE & Beaulieu	Ogema	MN	56569	Ogema	Ogema	Becker	Underground Tanks
54	145042	Chief's Place	Y	County Road 133	White Earth	MN	56591	White Earth Township	White Earth Township	Becker	Multiple Activities
55	148942	Convenience Store White Earth Indian	Y	Highway 224 & Highway 59 N	Ogema	MN	56569	Spring Creek Township	Spring Creek Township	Becker	Underground Tanks
56	148667	Circle Of Life School	N	County Road 21 & 34	White Earth	MN	56591	White Earth Township	White Earth Township	Becker	Underground Tanks
57	186513	Borgon Oil Bulk Facility	Y	1st St SW	Ulen	MN	56585	Ulen	Ulen	Clay	Petroleum Remediation, Leak Site

58	186650	Borup Bulk Plant	Y	County Road 39	Borup	MN	56519	Borup	Norman	Petroleum Remediation, Leak Site
59	186889	Boyd Residence	Y	186889 County Road 34	Ogema	MN	56569	White Earth Township	Becker	Petroleum Remediation, Leak Site
60	193550	Ulen Station	Y	Main St.	Ulen	MN	56585	Ulen	Clay	Petroleum Remediation, Leak Site
61	190417	Russell Kent	Y	See location description	Ogema	MN	56569	Spring Creek Township	Becker	Petroleum Remediation, Contaminated Soil, Treatr
62	192349	Randy Behrens	Y	See location description	Hitterdal	MN	56552	Goose Prairie Township	Clay	Petroleum Remediation, Contaminated Soil, Treatr
63	192378	Randy Behrens	Y	See location description	Hitterdal	MN	56552	Goose Prairie Township	Clay	Petroleum Remediation, Contaminated Soil, Treatr
64	196748	Mark Kent Property	Y	37112 County Road 111	Waubun	MN	56589	White Earth Township	Becker	Petroleum Remediation, Contaminated Soil, Treatr
65	196499	Mark Balslad Site 1	Y	See location description	Fossilton	MN	56542	White Earth Township	Becker	Petroleum Remediation, Contaminated Soil, Treatr
66	203226	Steichen Excavating	Y	PO Box 215	Ulen	MN	56585	Ulen Township	Clay	SSTS, Licensed Organization
67	220765	Moore Ring Dike	Y	20517 170th St. N.	Borup	MN	56519	Felton Township	Clay	Construction Stormwater
68	222	Borup WWTP	Y	See location description	Borup	MN	56519	Borup	Norman	Wastewater, Municipal NPDES/SDS Permit
69	369	Ogema WWTP	Y	311 Perrault St N	Ogema	MN	56569	White Earth Township	Becker	Multiple Activities
70	3725	Lonsdale/Border States Gravel Mining	Y	See PLS	Ulen	MN	56585	Hagen Township	Clay	Construction Stormwater
71	8194	H & L Service Station	N	5600 Icahouse Ln	Hitterdal	MN	56552	Goose Prairie Township	Clay	Hazardous Waste
72	10279	Greg Zillmer Farm	Y	21342 190th Ave N	Ulen	MN	56585	Ulen	Clay	Multiple Activities
73	12436	Ulen Union	N	112 N Pacific Ave E	Ulen	MN	56585	Ulen Township	Clay	Hazardous Waste
74	12027	Borup Voc Auto Tech	N	201 Main Ave	Borup	MN	56519	Borup	Norman	Hazardous Waste
75	36922	WFO Enterprises	N	11594 County Highway 18	Ulen	MN	56585-9453	Walworth Township	Becker	Hazardous Waste
76	53297	Brard's Hog Farm - Ulen 8	N	24381 200th Ave N	Ulen	MN	56585	Ulen Township	Clay	Feedlots
77	54819	Jeri Lynn Jaeksen Farm	Y	41602 County Highway 34	Ogema	MN	56589-9614	White Earth Township	Becker	Feedlots
78	56424	Highland Grove Dairy	Y	7338 290th St N	Hitterdal	MN	56552	Highland Grove Township	Clay	Feedlots
79	55888	Donald Thielke Farm	N	21556 200th Ave N	Ulen	MN	56585	Hagen Township	Clay	Feedlots
80	52708	M & M Swine Farm	N	1439 300th St	Ada	MN	56510	Winchester Township	Norman	Feedlots
81	62601	James Amundson Farm	Y	17502 Highway 32 N	Ulen	MN	56585	Ulen Township	Clay	Feedlots
82	67027	Kevin Quick Farm	Y	3041 110th Ave	Borup	MN	56519	Winchester Township	Norman	Feedlots
83	86672	Gerard V & Debra Jirava Farm	Y	18905 360th St	Ogema	MN	56569	Spring Creek Township	Becker	Feedlots
84	91686	Borup city of	Y	203 Main Ave	Borup	MN	56519	Borup	Norman	Industrial Stormwater
85	93646	Jacob Scheiner Farm	Y	20036 140th Ave N	Ulen	MN	56585	Hagen Township	Clay	Feedlots
86	91943	SAP 14-634-27	Y	See location description	Ulen	MN	56585	Ulen Township	Clay	Construction Stormwater
87	93647	John Noble Farm	Y	19468 200th St N	Ulen	MN	56585	Hagen Township	Clay	Feedlots
88	94020	City Project 9 - Borup - CSW	N	See location description	Borup	MN	56519	Winchester Township	Norman	Construction Stormwater
89	94217	New Watermain Replacement 2005-1	N	See location description	Ulen	MN	56585	Ulen Township	Clay	Construction Stormwater
90	95317	Ulen Street North of Lincoln	N	See location description	Ulen	MN	56585	Ulen Township	Clay	Construction Stormwater
91	99898	Borup Public Schools	Y	PO Box 8	Borup	MN	56519	Winchester Township	Norman	Underground Tanks
92	98671	2006 Ogema Water System Imp - CSW	N	See location description	Ogema	MN	56569	White Earth Township	Becker	Construction Stormwater
93	100008	Hitterdal Piling Site 2 Expansion - CSW	N	See location description	Hitterdal	MN	56552	Goose Prairie Township	Clay	Construction Stormwater
94	104693	SAP 14-626-26 - CSW	Y	See location description	Hitterdal	MN	56552	Goose Prairie Township	Clay	Construction Stormwater
95	106369	Clay County Ulen Shop	Y	SW Corner of Washington & 3rd	Ulen	MN	56585	Ulen Township	Clay	Underground Tanks
96	106544	M & W Service Center	Y	107 Highway 69	Ogema	MN	56569	Ogema	Becker	Multiple Activities
97	105689	Borgen Oil Co - Service Station	N	111 1st St SW	Ulen	MN	56585	Ulen Township	Clay	Multiple Activities
98	108668	Viking Manor Nursing Home	Y	317 1st St NW	Ulen	MN	56585	Ulen	Clay	Multiple Activities
99	110929	Terra Industries Inc	Y	Mn Highway 32 & 113	Ulen	MN	56585	Ulen Township	Clay	Aboveground Tanks
100	108456	Clay County Highway Dept	N	Co State Aid Highway 26	Hitterdal	MN	56552	Goose Prairie Township	Clay	Underground Tanks
101	108737	M & W Foods	Y	401 2nd St S	Ogema	MN	56569	Ogema	Becker	Multiple Activities
102	110742	Flem Coop Oil Assn	Y	Walworth Twp Sec 16 Becker Co	Ulen	MN	56585	Ulen Township	Clay	Aboveground Tanks
103	113197	Fewig Oil Co-Ulen Bulk Plant	N	39 1st St NW	Ulen	MN	56585	Ulen	Clay	Aboveground Tanks
104	118231	Ogema Public Schools	Y	27 2nd St NW PO Box 389	Ogema	MN	56569	Spring Creek Township	Becker	Underground Tanks
105	121466	Ogema Public Schools	Y	272 Ulan Ave	Ogema	MN	56585	Ulen	Clay	Aboveground Tanks
106	122816	Triangle Ag LLC	Y	328 1st St SE	Ulen	MN	56519	Winchester Township	Norman	Construction Stormwater
107	126872	2007 Phase 1 - Myron Pallum Ring Dike	N	See location description	Borup	MN	56519	Winchester Township	Clay	Construction Stormwater
108	126782	Hitterdal Hog Farm	Y	Address Unknown	Hitterdal	MN	56552	Goose Prairie Township	Clay	Construction Stormwater
109	125567	Former Ulen Coop/Flom Oil Bulk P	N	205 1st St SW Highway 32	Ulen	MN	56585	Ulen	Clay	Underground Tanks
110	126364	2007 Phase 1 - Bob Myers Ring Dike	N	2533 Cty Hwy 39	Borup	MN	56519	Winchester Township	Norman	Construction Stormwater
111	132799	Midway Piling Site - Hendrum	N	See location description	Hendrum	MN	56550	Winchester Township	Norman	Construction Stormwater
112	131688	West Central Ag Services	Y	305 2nd St SW	Ulen	MN	56585	Ulen	Clay	Hazardous Waste, Minimal quantity generator
113	140691	Mark Groh Farm	Y	38468 210th Ave	Ogema	MN	56569	Spring Creek Township	Becker	Feedlots
114	146948	Ulen-Hitterdal School	Y	27 2nd St NW	Hitterdal	MN	56585	Ulen Township	Clay	Underground Tanks
115	148704	Ada Coop Oil Assn	N	123 Address Unknown	Borup	MN	56519	Winchester Township	Norman	Multiple Activities
116	151750	Home Lake WRP Wetland Restoration	Y	Home Lake Township, Norman Co	Borup	MN	56519	Home Lake Township	Norman	Construction Stormwater

ACTIVITY_L	MPCA_ID	MPCA_ID_LI	PROGRAM_NA	PROGRAM_1	INDUSTRIAL
Hazardous Waste, Underground Tanks	Multiple IDs	MND023091754; TS0005991	Multiple Programs	Hazardous Waste, Tanks	Gasoline Stations with Convenience Stores
Hazardous Waste	MNNGEN208	MNNGEN208	Hazardous Waste	Hazardous Waste	
Construction Stormwater, Feedlots	Multiple IDs	107-60001; C00004308	Multiple Programs	Feedlots, Stormwater	Dairy Cattle and Milk Production
Hazardous Waste, Very small quantity generator, Petroleum Remediation, Leak Site	Multiple IDs	LS0012118; MND985770163	Multiple Programs	Hazardous Waste, Investigation and Cleanup	Automotive Body, Paint, and Interior Repair and Maintenance
Hazardous Waste	MND981800931	MND981800931	Hazardous Waste	Hazardous Waste	
Hazardous Waste, Minimal quantity generator	Multiple IDs	MNT1750311499	Multiple Programs	Hazardous Waste	Offices of Physicians, Mental Health Specialists
Hazardous Waste, Minimal quantity generator, Wastewater, Municipal NPDES/SDS Permit	Multiple IDs	MNG5800088; MNT280010018	Multiple Programs	Hazardous Waste, Water Quality	Sewage Treatment Facilities
Hazardous Waste	148634066	148634066	Hazardous Waste	Hazardous Waste	Commercial and Institutional Building Construction
Feedlots	005-50017	005-50017	Feedlots	Feedlots	Dairy Cattle and Milk Production
Feedlots	027-60063	027-60063	Feedlots	Feedlots	
Feedlots	027-64942	027-64942	Feedlots	Feedlots	
Feedlots	027-63942	027-63942	Feedlots	Feedlots	
Feedlots	027-64935	027-64935	Feedlots	Feedlots	
Feedlots	005-62273	005-62273	Feedlots	Feedlots	
Feedlots	005-61980	005-61980	Feedlots	Feedlots	
Feedlots	005-60887	005-60887	Feedlots	Feedlots	
Feedlots	005-64316	005-64316	Feedlots	Feedlots	
Feedlots	005-62765	005-62765	Feedlots	Feedlots	
Feedlots	005-63853	005-63853	Feedlots	Feedlots	
Feedlots	005-63387	005-63387	Feedlots	Feedlots	
Feedlots	107-72473	107-72473	Feedlots	Feedlots	
Feedlots	005-62762	005-62762	Feedlots	Feedlots	
Feedlots	005-61836	005-61836	Feedlots	Feedlots	
Feedlots	005-62487	005-62487	Feedlots	Feedlots	
Feedlots	107-80037	107-80037	Feedlots	Feedlots	
Construction Stormwater	C00009174	C00009174	Stormwater	Stormwater	
Construction Stormwater	005-83902	005-83902	Feedlots	Feedlots	
Industrial Stormwater	C00012345	C00012345	Stormwater	Stormwater	
Industrial Stormwater	A00011080	A00011080	Stormwater	Stormwater	
Industrial Stormwater	C00009638	C00009638	Stormwater	Stormwater	
Construction Stormwater	A00010780	A00010780	Stormwater	Stormwater	
Construction Stormwater	C00015853	C00015853	Stormwater	Stormwater	
Construction Stormwater	C00017206	C00017206	Stormwater	Stormwater	
Underground Tanks	TS0000292	TS0000292	Tanks	Tanks	
Underground Tanks	TS0006023	TS0006023	Tanks	Tanks	
Underground Tanks	TS0000294	TS0000294	Tanks	Tanks	
Underground Tanks	TS0005921	TS0005921	Tanks	Tanks	
Underground Tanks	TS0005867	TS0005867	Tanks	Tanks	
Aboveground Tanks, Underground Tanks	TS0019973	TS0019973	Tanks	Tanks	
Underground Tanks	TS0014128	TS0014128	Tanks	Tanks	
Petroleum Remediation, Leak Site, Underground Tanks	Multiple IDs	LS0007621; TS0018765	Multiple Programs	Investigation and Cleanup, Tanks	
Underground Tanks	TS0012305	TS0012305	Tanks	Tanks	
Construction Stormwater	C00023569	C00023569	Stormwater	Stormwater	
Construction Stormwater	C00023258	C00023258	Stormwater	Stormwater	
Solid Waste, Unpermitted Solid Waste	COM00122	COM00122	Solid Waste	Solid Waste	
Aboveground Tanks, Petroleum Remediation, Leak Site	Multiple IDs	TS0013559; TS00050521	Multiple Programs	Investigation and Cleanup, Tanks	
Solid Waste, Permit by Rule	PBR000553	PBR000553	Solid Waste	Solid Waste	
Construction Stormwater	C00032171	C00032171	Stormwater	Stormwater	
Feedlots	027-113405	027-113405	Feedlots	Feedlots	
Construction Stormwater	C00028973	C00028973	Stormwater	Stormwater	
Construction Stormwater	C00033221	C00033221	Stormwater	Stormwater	
Hazardous Waste, Minimal quantity generator	MNS000189670	MNS000189670	Hazardous Waste	Hazardous Waste	Police Protection
Underground Tanks	TS0126019	TS0126019	Tanks	Tanks	
Petroleum Remediation, Leak Site, Underground Tanks	Multiple IDs	LS0019943; TS00060044	Multiple Programs	Investigation and Cleanup, Tanks	
Underground Tanks	TS0123982	TS0123982	Tanks	Tanks	
Underground Tanks	TS0123753	TS0123753	Tanks	Tanks	
Petroleum Remediation, Leak Site	LS0013059	LS0013059	Investigation and Clean	Investigation and Cleanup	

Petroleum Remediation, Leak Site	LS0007728	LS0007728	Investigation and Clean	Investigation and Clean
Petroleum Remediation, Leak Site	LS0016335	LS0016335	Investigation and Clean	Investigation and Clean
Petroleum Remediation, Leak Site	LS0009152	LS0009152	Investigation and Clean	Investigation and Clean
Petroleum Remediation, Contaminated Soil Treatment Facility	PRE0006638	PRE0006638	Investigation and Clean	Investigation and Clean
Petroleum Remediation, Contaminated Soil Treatment Facility	PRE0002877	PRE0002877	Investigation and Clean	Investigation and Clean
Petroleum Remediation, Contaminated Soil Treatment Facility	PRE0002886	PRE0002886	Investigation and Clean	Investigation and Clean
Petroleum Remediation, Contaminated Soil Treatment Facility	PRE0006477	PRE0006477	Investigation and Clean	Investigation and Clean
Petroleum Remediation, Contaminated Soil Treatment Facility	PRE0006668	PRE0006668	Investigation and Clean	Investigation and Clean
SSTS, Licensed Organization	L2639	L2639	SSTS	SSTS
Construction Stormwater	C00047663	C00047663	Stormwater	Stormwater
Wastewater, Municipal NPDES/SDS Permit	MND022853	MND022853	Water Quality	Water Quality
Wastewater, Municipal NPDES/SDS Permit	MNT049794	MNT049794	Water Quality	Water Quality
Construction Stormwater	C00004026	C00004026	Stormwater	Stormwater
Hazardous Waste	MNF000027961	MNF000027961	Hazardous Waste	Hazardous Waste
Feedlots; Hazardous Waste	Multiple IDs	027-62162; MNR000007088	Multiple Programs	Feedlots; Hazardous Waste
Hazardous Waste	MND982650251	MND982650251	Hazardous Waste	Hazardous Waste
Hazardous Waste	MND985750991	MND985750991	Hazardous Waste	Hazardous Waste
Hazardous Waste	148634405	148634405	Hazardous Waste	Hazardous Waste
Feedlots	027-60008	027-60008	Feedlots	Feedlots
Feedlots	005-64826	005-64826	Feedlots	Feedlots
Feedlots	027-62983	027-62983	Feedlots	Feedlots
Feedlots	027-65033	027-65033	Feedlots	Feedlots
Feedlots	107-69208	107-69208	Feedlots	Feedlots
Feedlots	027-62495	027-62495	Feedlots	Feedlots
Feedlots	107-72488	107-72488	Feedlots	Feedlots
Feedlots	005-101021	005-101021	Feedlots	Feedlots
Industrial Stormwater	A00010422	A00010422	Stormwater	Stormwater
Feedlots	027-114836	027-114836	Feedlots	Feedlots
Construction Stormwater	C00010776	C00010776	Stormwater	Stormwater
Feedlots	027-114837	027-114837	Feedlots	Feedlots
Construction Stormwater	C00015809	C00015809	Stormwater	Stormwater
Construction Stormwater	C00015349	C00015349	Stormwater	Stormwater
Construction Stormwater	C00015148	C00015148	Stormwater	Stormwater
Underground Tanks	TS0008706	TS0008706	Tanks	Tanks
Construction Stormwater	C00019174	C00019174	Stormwater	Stormwater
Construction Stormwater	C00018386	C00018386	Stormwater	Stormwater
Construction Stormwater	C00017889	C00017889	Stormwater	Stormwater
Underground Tanks	TS0005970	TS0005970	Tanks	Tanks
Underground Tanks; Petroleum Remediation, Leak Site; Underground Tanks	Multiple IDs	LS0013163; TS0006035	Multiple Programs	Investigation and Cleanup; Tanks
Petroleum Remediation, Leak Site; Underground Tanks	Multiple IDs	LS0012394; TS0005968	Multiple Programs	Investigation and Cleanup; Tanks
Hazardous Waste, Minimal quantity generator, Petroleum Remediation, Leak Site; Underground Tanks	Multiple IDs	LS0008907; MNS000163824; TS00055782	Multiple Programs	Hazardous Waste; Investigation and Cleanup; Tanks
Underground Tanks	TS0123806	TS0123806	Tanks	Tanks
Petroleum Remediation, Leak Site; Underground Tanks	Multiple IDs	LS0011763; TS0021021	Multiple Programs	Investigation and Cleanup; Tanks
Aboveground Tanks	TS0050652	TS0050652	Tanks	Tanks
Aboveground Tanks	TS0050920	TS0050920	Tanks	Tanks
Underground Tanks	TS0012920	TS0012920	Tanks	Tanks
Underground Tanks	TS0000303	TS0000303	Tanks	Tanks
Aboveground Tanks	TS0124871	TS0124871	Tanks	Tanks
Construction Stormwater	C00024124	C00024124	Stormwater	Stormwater
Construction Stormwater	C00021624	C00021624	Stormwater	Stormwater
Underground Tanks	TS0005975	TS0005975	Tanks	Tanks
Construction Stormwater	C00024120	C00024120	Stormwater	Stormwater
Construction Stormwater	C00024628	C00024628	Stormwater	Stormwater
Hazardous Waste, Minimal quantity generator	MNS000142067	MNS000142067	Hazardous Waste	Hazardous Waste
Feedlots	005-119351	005-119351	Feedlots	Feedlots
Underground Tanks	TS0012919	TS0012919	Tanks	Tanks
Aboveground Tanks; Underground Tanks	TS0050621	TS0050621	Tanks	Tanks
Construction Stormwater	C00040529	C00040529	Stormwater	Stormwater

Hazardous Waste, Very small quantity generator Construction Stormwater	MNS000302336 C00041540	MNS000302336 C00041540	Hazardous Waste Stormwater	Hazardous Waste Stormwater	Ambulatory Health Care Services
Petroleum Remediation, Contaminated Soil Treatment Facility	PRE000444	PRE000444	Investigation and Clean Investigation and Cleanup	Investigation and Clean Investigation and Cleanup	
Site Assessment	SA0007332	SA0007332	Investigation and Clean Investigation and Cleanup	Investigation and Clean Investigation and Cleanup	
Petroleum Remediation, Leak Site	LS0073436	LS0073436	Investigation and Clean Investigation and Cleanup	Investigation and Clean Investigation and Cleanup	
Petroleum Remediation, Leak Site	LS0015118	LS0015118	Investigation and Clean Investigation and Cleanup	Investigation and Clean Investigation and Cleanup	
Petroleum Remediation, Leak Site	LS0017911	LS0017911	Investigation and Clean Investigation and Cleanup	Investigation and Clean Investigation and Cleanup	
Petroleum Remediation, Leak Site	LS0007208	LS0007208	Investigation and Clean Investigation and Cleanup	Investigation and Clean Investigation and Cleanup	
Site Assessment	SA0008196	SA0008196	Investigation and Clean Investigation and Cleanup	Investigation and Clean Investigation and Cleanup	
Site Assessment	SA0007725	SA0007725	Investigation and Clean Investigation and Cleanup	Investigation and Clean Investigation and Cleanup	
Petroleum Remediation, Contaminated Soil Treatment Facility	CS0010000	CS0010000	SSTS	SSTS	
SSTS, Licensed Organization	L576	L576	SSTS	SSTS	
Construction Stormwater	C00047381	C00047381	Stormwater	Stormwater	

